GEN

ALLEN COUNTY PUBLIC LIBRARY
3 1833 01848 0886

GC
974.102
C14A,
1938-1943

ANNUAL REPORT

CAMDEN
MAINE

1938

CAMDEN FIRE ALARM SIGNALS

24 Main and Bay View Streets
25 Bay View and Frye
26 Chestnut and Limerock
27 Elm Street School
34 Mountain and Spring Streets
35 Monument Square
36 Atlantic Ave. and Sea Street
37 High St. and Ocean Ave.
42 Park and Pearl Street
43 Mechanic and Knowlton
44 Alden and Washington
45 Camden High School
46 Washington and Gould Streets
52 Knox Mill
53 Maine Woolen Mill
62 Park and Union Streets
63 Camden Mill
5121 Hospital

PRIVATE CALLS

2 Chief's Call
3 Call for Assistance
3 (Repeated 4 times) Out of Town

TOWN CALLS

4 At 7.30 a. m. or 12.15 p. m.
No School
1 Fire All Out

IN CASE OF FIRE
OR EMERGENCY, CALL
4 5 3

ANNUAL REPORT

OF THE

TOWN OFFICERS

OF THE

TOWN of CAMDEN

STATE OF MAINE

For the Year Ending
February 15, 1939

CAMDEN HERALD PRINT
CAMDEN, MAINE

Town Officers

Elected at Town Meeting, March 14, 1938

Selectmen, Assessors, Overseers of Poor

RALPH W. JOHNSON, Chairman
CLAYTON R. McCOBB ALLIE U. DOUGHERTY
ALLEN F. PAYSON MAURICE PAYSON

Town Clerk

JOHN L. TEWKSBURY

Treasurer

J. HALE HODGMAN

Tax Collector

FRANK P. ALEXANDER

Auditor

JOHN L. TEWKSBURY

School Committee

GEORGE H. THOMAS, term expires	1939
RUIE F. GROSS, term expires	1940
DONALD H. ROLLINS, term expires	1941

Budget Committee

Ralph W. Johnson, Clayton R. McCobb, Maurice E. Payson, Allie U. Dougherty, Allen F. Payson, Eugene G. Young, Charles C. Wood, Josiah H. Hobbs, Zelma M. Dwinal, Charles E. Lord, J. Hale Hodgman, Adin L. Hopkins, John T. Smyth, Win-

field S. Richards, Bessie L. Bowers, Frank J. Wiley, Charles E. King, Alvah E. Greenlaw, May B. Pillsbury, B. F. Matthews, Carl Cole, Sterling Hastings, and Alice Hansen.

APPOINTED TOWN OFFICIALS

Superintendent of Schools

CHARLES E. LORD

Town Manager

PERCY R. KELLER

Building Inspector

C. KENDALL HOPKINS

Harbor Master

CHARLES J. HERRICK

Health Officer

DR. J. G. HUTCHINS

Plumbing Inspector

DONALD CRAWFORD

Assistant Plumbing Inspector

J. CARLETON DAVIS

Milk Inspector

RICHARD HAMMOND

Sealer of Weights and Measures

JAMES A. CURTIS

Measurers of Wood and Timber

JOSIAH H. HOBBS GEORGE H. THOMAS
HARRY CHAPMAN PEARL G. WILLEY
FRANK STAIRS J. A. BROWN

Weighers

PEARL G. WILLEY GEORGE H. THOMAS
HERBERT W. THOMAS LILLIAN GREY
NERITA WIGHT CHARLES SPRUCE
O. H. MAYHEW

Chief Fire Department

ALLEN PAYSON

Ass't. Chief

JOHN WADSWORTH

Clerk

WINFIELD RICHARDS

Steward

DANIEL HILL

Warden

PERCY LUCE HERBERT W. THOMAS

Fire Police Constables

DONALD PRATT ARTHUR FOSTER
THADDEUS HUTCHINGS GEORGE H. THOMAS
CLARENCE WELLMAN

Deputy Town Clerks

EVELYN TEWKSBURY JOHN KENNEDY

Ballot Clerks For a Period Ending May 1940

LUCILLE HARY NELLIE B. BUCKLIN
EMMA McGRATH WINDVAND
AGNES G. WARE JOHN MATHEWS
JOHN P. LEACH JOHN MILLER
CHARLES DAILEY

Constables

HARRY SYLVESTER	Night Watch
A. L. BRYANT	Traffic Officer
FRANK NEWTON	Special for Schools
FRANCIS McGRATH	Special for Schools
EDGAR GILKEY	Special at Public Beach
ALBERT W. GREY	LEON POLAND
CLIFFORD TAYLOR	CHARLES M. SPRUCE
MERRILL BROWN	ROY HINES

Trustees of Public Library

CHARLES W. BABB, term expires	1939
RUTH PERRY, term expires	1939
J. HALE HODGMAN, term expires	1939
MARION LONG, term expires	1940
EMMA S. ALDEN, term expires	1940
RITA HOPKINS, term expires	1940
GEORGIA HOBBS, term expires	1941
LOUIS WARDWELL, term expires	1941
CLAYTON R. McCOBB, term expires	1941

Report of Assessors

VALUATION AND ASSESSMENT

1938

	Real Estate	Per. Property	Total
Res.	$2,437,248.00	$487,701.00	$2,924,949.00
Non-Res.	845,073.00	198,780.00	1,043,853.00
	$3,282,321.00	$686,481.00	$3,968,802.00

REAL ESTATE

Total value land	$ 932,911 00
Total value buildings	2,349,410 00
	$ 3,282,321 00

PERSONAL ESTATE

	No.	Value
Horses	50	$3,460 00
Cows	160	5,600 00
Oxen	8	400 00
Three years old	1	25 00
Two years old	5	125 00
Poultry	2,880	1,728 00
		$11,338 00
Stock in trade		135,415 00
Small boats		55,153 00
Musical instruments		11,950 00
Radios		13,600 00
Furniture		29,700 00

Gas pumps	7,825 00
Finished products in mills	30,000 00
Unmanufactured materials in mills	75,000 00
Other property	315,800 00
	$675,143 00
Amount Live Stock and Poultry brought forward	11,338 00
Total personal property	$686,481 00
Value of property exempted by vote of town, not included in valuation	950 00
Value of property exempted by Assessors not included in valuation	6,900 00
Value of Veterans' property exempted not included in valuation	18,050 00
Value of property of blind persons exempted, not included in valuation	4,200 00
Total exemptions	$30,100 00
Appropriations	133,578 00
State tax	30,592 79
County tax	9,129 08
Overlay	2,562 02
Supplemental tax	106 05
Total commitment	$175,967 94
1073 polls at $3.00	3,219 00

Tax rate $43.50 per $1,000.

Notice to Tax-Payers

Sec. 70, Chapter 13, Revised Statutes 1930

Before making an assessment, the assessors shall give seasonable notice in writing to the inhabitants by posting notifications in some public place in the town, or shall notify them, in such other way as the town at is annual meeting directs, to make and bring in to them true and perfect lists of their polls and all their estates real and personal, not by law exempt from taxation, of which they were possessed on the first day of April of the same year. If any resident owner after such notice does not bring in such list, he is hereby barred of his right to make application to the assessors or the county commissioners for any abatement of his taxes, unless he offers such list with his application and satisfies them that he was unable to offer it at the time appointed.

State Auditor's Report

March 3, 1939

To the inhabitants of the Town of Camden:

This is to certify that this department, represented by Mr. M. A. Napolitano, has completed an audit of the accounts of your town officials for the municipal year ended February 15, 1939.

Our report, herewith submitted, was prepared from your town records and, to the best of our knowledge and belief, properly reflects the true financial condition of your municipality as of the above date.

The schedules contained in this report are as follows:

Comparative Balance Sheet with Proof of Change in Net Debt

Report of Treasurer

Reconciliation of Treasurer's Cash Balance

Summary of Unexpended and Overdraft Balances

Report of Tax Collector, 1938, with list of unpaid taxes

List of Accounts Receivable

List of Notes Receivable—Notes Payable—Special Funds

List of Trust Funds

List of Serial Bonds

Reconciliation of all accounts

Respectfully submitted,

STATE DEPARTMENT OF AUDIT

HAROLD E. CRAWFORD

Chief Auditor

Comments

Cash received, as recorded, was properly accounted for and substantiated by receipts; and the cash balance properly reconciled to the bank balance.

Expenditures were made from properly authorized warrants and all payments made by check.

The records of the Tax Collector were examined and, as far as we could ascertain, all taxes committed were found to be properly accounted for either in cash, properly authorized abatements or are still outstanding.

Trust Fund Investments, consisting of Bonds, Stock and Savings Deposits, were verified by inspection.

Other funds verified and substantiated by savings deposit books were the Teachers' Retirement Fund and the New Sinking Fund for Interest, which was established to comply with the vote of the town relative to any unexpended balance in the Town Debt Account to be deposited in a Sinking Fund.

With reference to the Notes Receivable on file and the sewer taxes outstanding, we recommend that some disposition be made during the ensuing year, rather than to continue to carry these amounts on the books for an indefinite period as assets of the town.

TOWN OF CAMDEN

COMPARATIVE BALANCE SHEET

February 15, 1939

Assets

	Feb. 15, 1938	Feb. 15, 1939
Cash	$3,848 01	$2,146 58
Uncollected taxes 1938		13,853 68
Uncollected taxes 1937	13,978 87	1,266 49
Uncollected taxes 1936	418 39	259 72
Uncollected taxes 1935	585 06	249 26
Uncollected taxes 1934	271 60	140 56
Uncollected taxes 1933	237 70	124 62
Uncollected taxes 1932	291 48	73 65
Uncollected taxes 1931	200 94	26 56
Uncollected taxes 1930 and prior	651 70	70 22
Tax Liens 1937		6,491 22
Tax Liens 1936	2,622 08	1,287 31
Tax Liens 1935	818 74	640 88
Tax Liens 1934	694 65	653 15
Tax Liens 1933	539 67	539 67
Tax Liens 1932	25 80	25 80
Tax Deeds	1,637 45	1,563 09
Sewer Taxes	3,063 24	3,001 76
Accounts Receivable	2,040 02	2,657 63
Notes Receivable	375 53	375 53
Overdraft Deferred Industrial Education		17 79
Cemetery Trust Funds	28,634 31	32,088 78
Knowlton Milk Fund	1,000 00	1,000 00
Village Green Fund	2,500 00	2,500 00
Other Funds—Savings Bank		

Deposits: Teachers' Retirement Fund		348 54
Sinking Fund Interest		128 92
Net Town Debt	93,174 72	86,665 08
	$157,609 96	$158,196 49

Liabilities

	Feb. 15, 1938	Feb. 15, 1939
Bonds Payable	$108,300 00	$96,300 00
Temporary Loans	10,000 00	18,000 00
Cemetery Note	5,000 00	5,000 00
Excise Tax 1939		1,637 09
Excise Tax 1938	1,904 39	
Unexpended Balances, Deferred:		
Waterfront Improvement	155 44	
Infantile Paralysis Fund	49 59	49 59
School Fund	30 52	36 37
Industrial Education	35 71	
New Cemetery—Income		1,107 20
Cemetery Trust Funds	28,634 31	32,088 78
Knowlton Milk Fund	1,000 00	1,000 00
Village Green Fund	2,500 00	2,500 00
Other Funds—Reserve:		
Teachers' Retirement Fund		348 54
Sinking Fund Interest		128 92
	$157,609 96	$158,196 49

PROOF OF CHANGE IN NET DEBT

Net Debt, Feb. 15, 1938	$93,174 72	
Add: Abatements Applicable to taxes from 1925 to 1937	1,766 69	
Net Overdraft for 1938	3,723 67	
		$98,665 08
Deduct: Bonds Paid		12,000 00
Net Debt, Feb. 15, 1939		$86,665 08

SUMMARY OF UNEXPENDED AND OVERDRAFT BALANCES

February 15, 1939

	Overdrafts	Unexpended
Incidentals	$ 962 82	
Opera House	1,583 70	
Protection of Trees	56 91	
Street Lighting	16 29	
Sidewalks	734 16	
State Aid Road Construction	3,583 38	
State Aid Road, Maintenance	427 03	
Third Class Road Construction	988 48	
Support of Poor	3,702 80	
Aid to Dependent Children	381 69	
Aid to Veterans and Blind	603 01	
School Repairs, etc.	13 21	
Village Green	15 25	
Service Truck	441 49	
Buick	297 15	
Assessors' Plans	10 85	
Abatements, 1938	320 67	

Excise Tax		$2,435 15
Salaries		480 94
Fire Department		159 80
Town Dump		80 00
Fire Insurance		117 76
Sewer and Catch Basins		627 58
Roads and Bridges		376 95
Snow and Ice		967 77
Street Cleaning		163 75
Third Class Road Maintenance		84
Cemetery Maintenance		5 32
Outstanding Bills		43 97
Advertising		66 76
Public Beach		35 08
W. P. A.		2,097 42
Supplemental Taxes		194 11
Overlay		2,562 02
Net Overdraft for 1938		3,723 67
	$14,138 89	$14,138 89

LIST OF ACCOUNTS RECEIVABLE

February 15, 1939

1938:

State of Maine:

Poor	$593 50
Veterans' Aid	212 96
Porcupine Bounty	9 00

Other Towns, Poor and Dependent Children:

Jonesport	104 81
Addison	61 96

Belfast	292 15	
Hope	87 27	
Patten	178 18	
Etna	24 99	
Rockland	57 96	
Sangerville	166 47	
Roads and Bridges:		
Clyde Marriner	54 30	
John Clancy	55 88	
David Langman	93 57	
Willard Chapin	20 00	
Miscellaneous:		
Edwin Storms	20 00	
Opera House:		
Rentals	320 00	
		$2,353 00
1937:		
State of Maine	100 00	
Other Towns:		
Sangerville	51 65	
Patten	54 73	
Belfast	98 25	
		304 63
Total Accounts Receivable		$2,657 63

Report of Treasurer

February 15, 1939

Cash Balance, Feb. 15, 1938		$3,848 01
Receipts		
Taxes:		
Property and poll, current year	$161,793 59	
Property and poll, prior years	4,421 30	
Sewer taxes, prior years	61 48	
Tax deeds, prior years	74 36	
Tax liens, prior years	3,480 38	
Excise tax, 1938	4,146 33	
Excise tax, 1939	1,637 09	
Railroad and Tel. tax	204 96	
Bank stock tax	819 63	
Total from taxes		$176,639 12
Departmental Receipts:		
Administration	3,681 38	
Protection	96 97	
Health and Sanitation	1 00	
Highways	9,158 52	
Charities	2,825 32	
Education	9,413 32	
Library	80 00	
Recreation	150 00	
Miscellaneous	18 26	
Accounts Receivable	1,735 39	
Total Departmental receipts		$27,160 16

New Cemetery income account		298 30
Interest on Knowlton fund		30 00
Municipal Indebtedness:		
Temporary loans	39,500 00	
Bonds	11,400 00	
Total Municipal Indebtedness		50,900 00
Cemetery Trust fund		1,500 00
Total receipts		$256,527 58
Total available		260,375 59
Warrants paid		258,229 01
Cash balance, Feb. 15, 1939		$2,146 58

RECONCILIATION OF TREASURER'S CASH BALANCE

February 15, 1939

Check Book Balance		
Camden National	$ 451 38	
Knox County Trust	1,695 13	
		$2,146 51
Outstanding Checks		
Camden National	115 00	
Knox County Trust	1,125 77	
		1,240 77
Total		$3,387 28

Bank Balance		
Camden National	566 38	
Knox County Trust	2,820 90	
Total		$3,387 28
Cash Balance	2,146 58	
Check Book Balance	2,146 51	
Difference (Cash on Hand)		07

LIST OF NOTES RECEIVABLE

Feb. 15, 1939

Feb. 15, 1929, Mrs. Sarah M. Conant 6 months, 6%	$50 70
Nov. 25, 1929, Vesthea and Otis Bowden, demand,	69 70
Feb. 8, 1930, Parker Ladd, demand	15 30
Dec. 15, 1930, Mr. and Mrs. J. F. Dailey demand, 6%	18 38
Dec. 22, 1930, Mrs. Estelle M. Carr, demand, 6%	28 70
Dec. 22, 1930, James Mutch, demand, 6%	34 85
Dec. 22, 1930,Edward and Clara Drinkwater, demand, 6%	19 40
Dec. 15, 1931, E. W. and Mrs. Clara Drinkwater, demand, 6%	88 50
Dec. 18, 1931, R. B. and Nellie Bucklin, demand, 6%	50 00
	$375 53

LIST OF NOTES PAYABLE

E. G. Young	$3,000 00
E. G. Young	5,000 00
E. G. Young	10,000 00
	$18,000 00

LIST OF SPECIAL FUNDS

Purpose	How Invested	Amount
Int. Sinking Fund,	Knox Co. Trust Savings Book No. 6416	$128 92
Teachers' Retirement Fund,	Knox County Trust Savings, Book No. 6178	348 54

LIST OF TRUST FUNDS

February 15, 1939

Cemetery Trust Funds, Invested:

Town of Camden, note, 4%, 1942	$5,000 00
Town of Camden, bond, 4%, 1943	500 00
Town of Camden, Water Front Improvement, 3%, 1944	1,000 00
Town of Camden, Water Front Improvement, 3%, 1945	1,000 00
Town of Camden, Refunding Bonds, 3%, 1945	1,000 00
Town of Camden, Opera House Bond, 3%, 1946	500 00
City of So. Portland, Funding Bond 4¼%, 1952	2,305 97
Kennebunk, Kennebunkport and Wells Water Board, 4%, 1947	1,106 57

City of Pawtucket, Sewer Bond 4¼%, 1947	2,000 00
National Bondholders Corporation) Participating Certificate Central) Funding "B" Series Certificate)	2,250 00
U. S. Government Bonds ($500-$100) Reg. 3¼%, 1946	600 00
U. S. Government Bonds (3-$100) Reg. 2¾%, 1947	300 00
U. S. Government Bonds (2-$1,000) Reg. 3%, 1948	2,000 00
U. S. Government Bonds, Coupon 2⅞%, 1960	1,000 00
U. S. Government Bonds, Coupon 2⅞%, 1960	1,042 06
U. S. Government Bonds (6-$1,000, 1-$500) Reg. (3-$100, 2-$50, 2⅞%, 1948	6,900 00
U. S. Government Bonds ($1,000-$500) Savings, 1948	1,500 00
Camden Nat'l. Savings, Book No. 3365	584 18
	$30,588 78

Village Green

25 Shares Central Maine Power Co., 6% Preferred	2,500 00

Nellie A. Knowlton Milk Fund

U. S. Government Bond, 3%, 1948	1,000 00

Report of Tax Collector

Year 1938

Valuation:		
Real Estate, Resident	$2,437,248 00	
Real Estate, Non-Res.	845,073 00	
Total Real Estate		$3,282,321 00
Personal Estate, Res.	487,701 00	
Personal Estate, Non-Res.	198,780 00	
Total Personal Estate		686,481 00
Total Valuation		$3,968,802 00
Commitment:		
Valuation rate, $3,968,802.00 .0435	172,642 89	
Polls, 1,073 at $3.00	3,219 00	
Tax Commitment	$175,861 89	
Supplemental Taxes	106 05	
Total Charged to Collector		$175,967 94
Credits to Collector:		
Cash to Treasurer	161,793 59	
Abatements	320 67	
Uncollected	13,853 68	
Total Credit to Collector		$175,967 94

UNPAID TAXES 1938

Doris M. Allen	$68 53
Robert Alley	3 00
Howard J. Anderson	46 96
Caroline Annis	55 49
Teresa F. Arau	323 58
Royal Arey	7 35
Alton Bartlett	3 44
Charles Beckett	3 44
Samuel Belyea	5 60
Earl B. Belyea	113 54
William Benner	15 67
Herbert Berry	3 44
Freeman Berry	3 00
Theodore Beverage	5 18
Willis Bither	3 00
Nellie Blood	95 70
Carrie D. Bramhall	87 00
Edwin W. Bridges	3 00
Grover Bridges, Sr.	3 00
Grover Bridges, Jr.	44
Walter Britton	3 00
Ralph B. Bucklin	130 94
Ethel S. Burkett	113 54
Joseph Burridge	3 44
Clinton H. Burridge	3 00
Camden Woolen Co.	3,366 90
Carle Bros.	140 75
Hall A. Carroll	1 69
Maynard Carroll	3 00
James Carswell, Jr., M. D.	28 95
Leroy Carver	2 97
James Chandler	90 65
Harry A. Clark	58 25

William H. Clark	3	00
Estelle M. Colburn	25	45
Roscoe B. Cooper	51	29
W. L. Cotton	26	54
Wm. Cotton, Heirs	17	40
Roy K. Crabtree	33	64
Donald Crawford	3	44
Anna M. Creamer	65	25
Alton H. Crone	43	94
Samuel Curran	3	44
Elizabeth Curtis Heirs	87	00
John H. Curtis Heirs	95	70
Kenneth W. Dean	3	00
Hollis M. Drinkwater	78	74
Albert Ducharme	3	00
Elizabeth B. Duffy	113	10
Everett N. Duffy	4	35
Gertrude Dunbar		44
Earl H. Dyer	3	44
Doris Dyer	56	55
Millard Dyer	3	00
Nancy M. Eaton	6	44
E. J. Elwell	5	88
Eugene Emery	3	00
Lawrence Erskine	7	61
H. L. Fairbrother	3	44
Henry Fisher		82
J. F. Fogg	3	00
Lawrence Foss	3	00
Ronald Freeman	15	00
David W. French	27	84
Stanley C. French	23	89
Carrie E. Frye	165	30
Manford Garland	3	00

Lillian Giles	72	22
Edward Goodwin	30	44
Lawrence Gray	10	61
Nellie A. Gray	30	25
Joseph M. Greenlaw	3	00
Arthur Grinnell	152	70
Fred S. Hall	22	59
Leslie Hall	46	50
L. Emerson Hansell	3	44
Irving Hansell	3	00
Arthur T. Heal	6	53
F. Harold Herrick	8	70
J. Collier Hills	2	18
Hopkins & Thomas	130	50
C. Kendall Hopkins	78	31
Nathan B. Hopkins	149	82
Harry P. Hosmer	3	44
John T. Hughes	1,744	13
J. W. Ingraham Heirs	261	00
Mary I. Ingraham Heirs	465	45
Murray O. Johnson	42	59
Harold Kaler	19	75
Mabel Keller	2	85
Maurice Kennedy		65
John A. Knight	3	00
Harvey Knight	3	00
Albert E. Knowlton	130	02
John D. Knowlton	24	26
Maynard Leach		82
Joseph G. Leonard	3	00
Arthur Lindsay	65	69
A. P. Lord	12	87
Fred Maddox	3	44
Albert Mansfield	54	35

Arthur Melvin	51	95
Horatio Miller	3	00
Sumner Mills	3	00
Walter Milliken		44
Frederick Milliken	3	00
Harold B. Monroe	56	99
Willis W. Monroe	15	23
Charles Moore	3	00
W. A. McGowan	3	00
Mrs. C. E. McIntyre		44
Maurice Nash	3	00
Frank S. Nash	3	44
John Nelson	7	60
Vincent Nelson	3	00
Homer Newbert		19
Grover Newbert	8	49
Zebediah Norton	3	00
Llewellyn Nutt	3	00
Louise K. Ogier	19	36
Wendall Page	4	35
Flora M. Parker	31	57
Earl Patterson	5	18
George Pierce	3	00
Fred Pomroy	3	00
Lewis Quinn	55	03
George H. Randall	5	00
J. V. Raynes	10	69
Charles Richards	3	00
Everett Richards	8	70
Lawrence H. Richards	3	44
Clifton Richards	3	00
Horace Robinson		44
Ralph H. Robinson	3	00
Robert H. Rollins	3	44

George W. Ryder	17	40
Linwood Sanderson	2	18
Louis C. Sawyer	20	84
Percy Sawyer	64	34
Clifford Sawyer	5	18
Sydney Seed	3	00
Louis F. Singleton	3	00
George B. Small	3	44
Charlotte M. Smith	67	43
Leola Spaulding		44
Harry C. Spear	32	59
Mabel Stearns	13	05
Harry Stearns	2	62
Eugene St. Clair	18	17
Lona B. Stevens	22	63
Leon Stinson	79	78
Edwin H. Storms	23	24
Frank Stuber	23	28
Hartford J. Talbot	34	98
Joseph A. Talbot	34	98
Lizzie Thomas Heirs	52	20
Alice Thorndike	33	20
Thornton Thorndike	8	70
Walter B. Thurston	5	83
Dr. Raymond W. Tibbetts	29	10
C. F. Tuicnoe	28	46
Horace A. Upham		44
Frank Upham	9	79
Etta Upton	56	00
Cyrus Wade	54	11
Ada B. Wasgatt Devisees	30	45
Harriett Wellman	8	70
Kenneth Wellman	3	00
Ernest Wellman	3	00

C. L. Whaley	3	44
Horace N. Wheeler	11	55
Whitehall Inn Inc.	700	00
C. C. Whitehouse	34	29
Ernest Whitney	3	00
Frank H. Wilbur	36	13
Forrest M. Wilbur	3	00
Inez Wilbur	18	49
John Williams	3	44
Albert Wilson	3	00
Eugene A. Wing		44
H. J. Wolcott	154	82
Burton W. Young	3	00
Albert W. Young	54	99
Richard Young	3	00
Robert B. Young	52	64
Hazel Young	40	48
Elmer Young	34	98
Terrance P. Young	3	00
Parker Young	3	44
Albion Allen Devisees	6	53
American Oil Co.	88	11
Philip Bickford	21	75
Ralph Bragdon	2	18
Maurice M. Brown	23	93
Elizabeth M. Chandler	187	05
Lowell A. Chapman	10	88
Norman Colson	26	10
Carleton Davis	14	14
E. K. & Pauline Dillingham	174	00
Helen G. French	43	50
Florence Hahn	230	55
Sallie H. Henry Heirs	343	65
Mary L. Jennings	65	25

Walter P. Leonard	47	85
W. A. Luce Heirs	8	70
Ada Mills Devisees	2	18
Moses Mills	11	75
Augusta Newcomb	195	75
Fred A. Nutt	4	35
Crosby Pearse	25	25
Louise C. Peavey	78	30
Rhama Philbrick	13	05
Ivah M. Richan	5	23
Superior Gas & Oil Co.	10	88
Clemeret Walden	121	80
Howard Waldron	32	63
	$13,470	46
Taxes paid after books closed	383	22
	$13,853	68

ABATEMENTS ON 1938 TAXES

Ora R. Brown	$13	05
Gerald Bryant	3	00
William Carr	13	05
William Cunningham	3	00
Walter Cunningham	3	00
Henry Freytag	3	44
Albertie George	13	05
Arthur Hosmer	3	00
Morgan Hebard	21	75
Josef Hofman	43	50
C. Harold Jameson, M. D.	2	18
Harvey Knight		44
Chester Leland	1	52
Alfred K. Loomis	21	75

Robert H. McCormick	21 75
George Milliken	2 18
J. Hugh Montgomery	4 35
Edward G. Parrott	34 80
William L. Pattison	32 63
G. A. Pierce	8 70
Harold I. Pratt	43 50
Fred Redding	3 00
Everett Redman	2 15
John Taylor	1 74
Texas Oil Co.	5 44
William Tyler	3 00
Harry Wilson	1 09
D. Preston Wysong	7 61
Lloyd Yates	3 00
	$320 67

ABATEMENTS

1925

Carleton Cotta	$ 7 00
Eckart Colburn	3 00
Briand Hutchins	3 00

1926

H. F. Arey	3 00
Kenneth R. Brown	3 00
Kenneth Beverage	3 00
Percy Ryder	3 00
James Small	3 00

1927

Merle Allen	3 00
Arthur Dow	18 40

Frank Heal	3 00
Jesse Handy	19 25
Frank Learned	8 78
Maynard Leadbetter	12 25
Parker Ladd	15 40
Nathaniel Martin	3 00
Harold Reynolds	6 85
Payson Sedgwick	3 00
Elwin Bubier	3 85

1928

Fred K. Allen	10 80
Eugene Bryant	5 75
Frank Grieder	3 00
Carl A. Gray	3 00
Guy Ordway	3 00
Ernest Schultz	3 00
Oscar Wentworth	10 80
A. Annacone	19 50
W. F. Whitehouse	195 00

1929

Helen Barbour	26 65
Ernest Dickey	25 20
Harrison Estes	7 10
Elsie Grieder	4 10
Mark Ingraham	63 90
William Murray	27 60

1930

Ralph Elms	3 00
Jerome Frye	3 00
John E. Gowen	3 00
George M. Herrick	3 00

Richard Hodgkins	3 00
J. J. Hartley	3 00
Edwin S. Leach	3 00
Parker Ladd	15 30
Arthur Nutt	3 00
Guy Ordway	3 00
Ralph W. Richards	3 00

1931

Avaughn Ames	140 25
Kenneth R. Brown	3 00
Louis Bourdonnay	3 00
William Cruser	3 00
Kenneth E. Dyer	3 00
Clarence Dean	3 00
Herbert Garey	3 00
Frank Heal	3 00
Dwight Murphy	3 00
James Raffa	3 00
John Treneer	3 00
George Williams	4 13

1932

Albert Adams	3 86
Edward Burrage	3 00
Chester L. Bailey	3 86
Billie's Beauty Shop	8 60
Arthur Cotta	4 72
Kenneth W. Dean	6 44
Gladys Daris	1 29
Carroll T. Fuller	3 00
Harrison Fuller	3 00
Foster's Quality Shop	51 60
Willis Gerrish	3 00

Grassy Pond Nursery	17 20
Frank Heal	3 00
George M. Herrick	3 00
Mary Keating	2 58
Willis McKinney	7 30
George McLean	5 80
William A. Richards	3 00
Chester Robbins	3 00
Clemeret Walden	55 90

1933

Herbert Allenwood	4 64
John Bamford	3 00
Camden Auto Sales Co.	41 00
Henry Foster	36 90
Harrison Fuller	3 00
Willis Gerrish	3 00
Arthur Hosmer	3 00
Louis J. Hary	3 00
Fred Joyce	4 68

1934

Samuel Belyea	5 94
Benj. C. Burkett	36 00
Jesse Cross	3 00
Winslow R. Eaton	3 00
Carroll Fuller	3 00
Oliver W. Holden	3 00
Arthur Hosmer	3 00
Leroy Jackson	3 15
Frank S. Johnson	3 00
Pearl Handy	3 00
Leonard Maloon	3 00
G. A. Pierce	12 60
Douglas McAuley	3 00

Harold Morton	3 00
John B. Stetson	3 00
Geoffry Smith	21 00
Gilbert Treneer	3 00

1935

Samuel Belyea	5 80
Benj. Burkett	67 50
William Clark	3 00
Aubrey Coose	20 20
Alton Dunbar	3 43
Thomas L. French, Jr.	3 00
Leroy Jackson	86
Arthur Hosmer	3 00
Margaret Joyce	1 29
Leonard Maloon	3 43
Douglas McAuley	3 00
Florence Proctor	25 80
Raymond L. Smoot	3 00
George W. Ryder	17 20
Dudley M. Baker	21 50
Henry E. Bodman	51 60
S. H. Martin	43 00
G. A. Pierce	12 90
Synactaleum Reserve (Dr. Page)	36 55

1936

Cecil Benson	3 00
William Clark	3 00
Aubrey Coose	20 40
Alton Dunbar	3 00
Frank B. Eaton	44
Stanley Foster	3 00

Charles Hendrick	3	00
Edwin Ingraham	3	00
Harvey Knight		65
Lawrence Litchfield	3	00
Fred Maddox Sr.	3	00
Douglas McAuley	3	00
James McDonald	3	00
William R. Nugent	3	00
Arthur Redman	3	00
Edward Russell	3	00
George W. Ryder	14	40
Samuel Belyea	6	05
Florence Tinker	2	17
John Wellman	3	00
John Williams	3	00
Amos Miller	6	53
J. L. Newbert	21	75

1937

Lawrence Libby	3	00
Francis Merchant	3	00
Daniel Cole	3	43
George Dunham	3	00
Francis French	3	00
Chester Leland	1	51
Charles Smith	3	65
Fred W. Thompson	3	00
Edward G. Parrott	34	40
Harvey Knight		43
G. A. Pierce	8	60
Arthur Hosmer	3	00
George Ryder	90	30
	$1,766	69

TEMPORARY LOANS

Balance carried from 1937		$10,000 00
Rec'd. from E. G. Young		39,500 00
Paid E. G. Young	$31,500 00	
Unpaid	18,000 00	
	$49,500 00	$49,500 00

INTEREST KNOWLTON MILK FUND

Received from:		
Government Bond Interest		$30 00
Paid:		
District Nursing Association	$30 00	
	$30 00	$30 00

INTEREST CEMETERY TRUST FUNDS

Interest earned		$518 36
Paid by Camden Nat'l. Bank	$518 36	
	$518 36	$518 36

NEW CEMETERY DEVELOPMENT FUND

Received from:		
Camden Outing Club		$298 30
Road and bridge account		104 80
State Aid road account		557 30
Third Class Road account		135 50
Sidewalk account		11 30
Carried forward to 1939	1,107 20	
	$1,107 20	$1,107 20

WATER FRONT DEVELOPMENT

Bal. Bok fund carried forward		$155 44
Paid for:		
Labor	$108 13	
Materials	47 31	
	$155 44	$155 44

1938 EXCISE TAX

Receipts		$6,050 72
Expended for:		
Gasoline Tandem Roller	$1,600 00	
Note for Seagrave Fire Truck	2,000 00	
Unexpended to summary	2,450 72	
	$6,050 72	$6,050 72

SALARIES AND INCIDENTALS

Appropriation	$11,000 00
Receipts:	
Dog licenses from Town Clerk	412 00
Pool licenses	20 00
Victualers' licenses	12 00
Fireworks permits	10 00
Auctioneer's license	5 00
Refund Central Me. Power Co., legal notices	4 50
Refunds sale of voting lists, etc.	8 00
Refund cash advanced Tax Collector	100 00
Interest on tax liens	195 27
Rent from Camden Outing Club	17 40
License to Sutton's Linen Shop	15 23
Miscellaneous telephone, etc.	1 55

Sale of Ada Mills buildings	20 00
Sale of Daniel Proctor building	25 00
Bank stock tax from State	819 63
R. R. and Tel. tax from State	204 96
Refund dog licenses from State	109 48
Refund porcupine bounty	4 20
Due from Edwin Storms	20 00
Due from State	9 00

Expended for Salaries and Incidentals:

Selectmen	$ 500 00
Town Manager	3,000 00
Supt. of Schools	1,656 00
Treasurer	400 00
Tax Collector	1,029 86
Auditor	25 00
Office Clerk	933 00
Fire Chief	1,244 00
Night Watchman	1,113 00
Traffic Officer	316 50
Health Officer	150 00
Harbor Master	25 00
Milk Inspector	60 00
Fire Department Officers	147 70
Town Clerk's Records	153 33
Legal Advice	33 10
Moderator	10 00
Special Police	19 00
State Audit	154 05
Cash advanced Tax Collector	100 00
Rent for shop	168 00
Lights	181 13
Telephone	103 61
Printing	666 58

Dog Tax to State	411 00	
Dues Maine Municipal Association	60 00	
Care Town Clock	50 00	
Painting Town Clock	35 00	
Recording Vital Statistics	30 50	
School Census	40 00	
Watering Trough	160 00	
Finger Printing	46 50	
Ballot Clerks	121 00	
Banking Expense	31 38	
Office Supplies	274 86	
Miscellaneous	46 00	
Overdraft to Summary		481 88
	$13,495 10	$13,495 10

TOWN DEBT

Appropriation		$12,000 00
Paid:		
1925 School Bonds due 1938	$5,000 00	
1930 School Bonds due 1938	2,000 00	
1930 Road Bonds due 1938	2,000 00	
1932 Municipal Bonds due 1938	1,000 00	
1933 Municipal Bonds due 1938	2,000 00	
	$12,000 00	$12,000 00

INTEREST ON TOWN DEBT

Appropriation		$5,700 00
Paid:		
Interest temporary loans	$ 716 58	
1925 School bond coupons	660 00	
1930 School bond coupons	620 00	
1930 Road bond coupons	780 00	
1932 Municipal coupons	370 00	
1933 Municipal coupons	1,264 00	
1936 Water front coupons	315 00	
1938 Opera House coupons	525 50	
Cemetery Trust note	200 00	
Seagrave Fire Truck note	120 00	
Sinking Fund Deposit	128 92	
	$5,700 00	$5,700 00

TOWN MANAGER'S EXPENSES

Expended for:		
Gasoline and oil	$220 20	
Repairs	24 95	
Supplies	52 00	
Carried to summary		297 15
	$297 15	$297 15

SERVICE TRUCK

Expended for:		
Gasoline and oil	$315 77	
Repairs	23 21	
Supplies	102 51	
Carried to summary		441 49
	$441 49	$441 49

OUTSTANDING BILLS

Appropriation		$100 00
Paid for:		
Moderator 1937 Town Meeting	$10 00	
Shoeing horses in 1937	15 00	
State Dependent Child	22 85	
Printing and express	5 43	
Vital statistics	2 75	
Unexpended to summary	43 97	
	$100 00	$100 00

ADVERTISING

Appropriation		$500 00
Paid:		
Maine Publicity Bureau	$272 40	
Penobscot Bay Association	60 84	
Camden Chamber of Commerce	100 00	
Unexpended to summary	66 76	
	$500 00	$500 00

MEMORIAL DAY

Appropriation		$100 00
Paid:		
Arey-Heal Legion Post	$100 00	
	$100 00	$100 00

TREASURER'S AND COLLECTOR'S BONDS

Appropriation		$75 00
Paid:		
Talbot-Stevenson Ins. Agency	$75 00	
	$75 00	$75 00

DISTRICT NURSE

Appropriation		$500 00
Paid:		
Camden District Nursing Ass'n.	$500 00	
	$500 00	$500 00

INSURANCE TOWN PROPERTY

Appropriation		$3,500 00
Insurance refund		32 00
Paid:		
Opera House premiums	$2,208 58	
School building premiums	820 09	
Fire station premiums	129 52	
Miscellaneous town property	189 95	
Seagrave Fire Truck	35 60	
Service Truck	30 50	
Unexpended to summary	117 76	
	$3,532 00	$3,532 00

ASSESSORS' PLANS

Appropriation		$500 00
Paid:		
Supervision for W.P.A. project	$400 00	
Transportation	44 99	
Supplies	65 86	
Overdraft to summary		10 85
	$510 85	$510 85

HYDRANT RENTALS

Appropriation		$5,200 00
Paid:		
52 Hydrants at $100.00	$5,200 00	
	$5,200 00	$5,200 00

STREET AND TRAFFIC LIGHTS

Appropriation		$4,100 00
Paid for:		
13-600 C. P. Units at $58.50	$760 50	
3-250 C. P. Units at $30.00	90 00	
161-100 C. P. Units at $18.00	2,898 00	
1 special Unit at $12.00	12 00	
2-4 Way Traffic Beacons	88 00	
1-4 Way Traffic Signal	176 00	
Arch $2.00 per month	24 00	
Town Clock (metered)	67 79	
Overdraft to summary		16 29
	$4,116 29	$4,116 29

WASTE DISPOSAL

Appropriation		$800 00
Paid for:		
Lease of land and quarry	$200 00	
Caretaker at $10.00 per week	520 00	
Unexpended to summary	80 00	
	$800 00	$800 00

VILLAGE GREEN

Received from:		
Central Maine Power Co., dividends		$150 00
Paid for:		
Caretaker 25 weeks at $6.00	$150 00	
Special labor payroll	11 25	
Supplies	4 00	
Overdraft to summary		15 25
	$165 25	$165 25

PUBLIC BEACH

Appropriation		$200 00
Paid for:		
Caretaker	$132 00	
Plumbing	12 10	
Drinking water	18 39	
Supplies	2 43	
Unexpended to summary	35 08	
	$200 00	$200 00

MOUNTAIN VIEW CEMETERY

Appropriation		$25 00
Paid for:		
Use of water	$19 68	
Unexpended to summary	5 32	
	$25 00	$25 00

PROTECTION OF TREES

Appropriation		$200 00
Discount on bill		32
Paid for:		
Arsenate of lead	$143 00	
Gasoline and oil	20 63	
Labor, pruning and removing trees	93 60	
Overdraft to summary		56 91
	$257 23	$257 23

OPERA HOUSE

Received from:		
Store rentals		$1,620 00
Mt. Battie Lodge		300 00
Business Men's Club		300 00
Rent of hall		450 00
Insurance refunds		51 75
Due from:		
Store rentals		300 00
Hall rental		20 00
Expended for:		
Fuel	$1,007 49	
New heating plant	2,119 31	
Janitor and fireman	559 00	
Water	165 60	
Lights	368 18	
Telephone	31 57	
Plumbing	16 19	
Repairs	73 25	
Supplies	284 86	
Overdraft to summary		1,583 70
	$4,625 45	$4,625 45

FIRE DEPARTMENT

Appropriation		$5,500 00
Received from:		
Town of Lincolnville		$50 00
Seagrave Corporation		9 20
First Aid Association		5 45
Expended for:		
Labor	$2,601 09	
Telephone	75 20	
Lights	136 52	
Water	33 00	
Insurance	220 00	
Fuel	212 11	
Gasoline and oil	417 68	
Repairs	222 71	
New and replaced equipment	901 52	
Supplies	585 02	
Unexpended to summary	159 80	
	$5,564 65	$5,564 65

PUBLIC LIBRARY

Appropriation		$2,000 00
Received from:		
State of Maine		80 00
Paid:		
Camden Library Association	$2,080 00	
	$2,080 00	$2,080 00

POOR ACCOUNT

Appropriation		$7,000 00
Reimbursements:		
Bernice Thomas		40 00
Mollie Larner		32 50
Urban Trask		52 50
Harold Reynolds		4 00
Louine Heal		2 85
Keith Carroll		1 00
Metropolitan Life Ins. Co., for Harvey Knight		49 28
State of Maine		1,925 45
City of Rockland		3 00
Town of Dover-Foxcroft		32 82
Town of Brooksville		30 00
Town of Islesboro		15 75
Town of Franklin		88 25
Town of Etna		40 80
Due from State		593 50
Due from Rockland		18 00
Due from Belfast		292 15
Due from Patten		178 18
Due from Jonesport		104 81
Due from Addison		61 96
Due from Hope		87 27
Due from Etna		24 99
Due from Sangerville		73 00
Paid for support of:		
William Abbott	$423 52	
William Achorn	123 00	
Robert Alley	3 00	
Ione Austin	12 50	
John Bean	35 00	

Andrew Berry	595	21
Freeman Berry	28	26
Grover Bridges	187	55
Walter Britton	181	16
Fred Brown	485	53
Emma Bryant	122	53
Eugene Bryant	31	78
Georgia Bryant	92	00
Joseph Burridge	58	00
Keith Carroll	31	00
Ralph Currier	59	00
Eben Davis	254	05
Jessie Davis	168	00
Walter Dean	413	27
Stanley Diffin	73	00
Albert Ducharme	480	43
Earl Dyer	79	90
Donovan Dyer	87	27
Mary Dyer	56	61
Millard Dyer	72	04
Harry Earl	104	90
Fred Ebert	250	64
Lawrence Erskine	65	79
Florence Fairbrother	45	54
Albert Fish	119	54
Charles Fogg	231	04
Harry Fogg	18	15
Lawrence Foss	61	96
Jerome Frye	18	00
Herbert Garey	5	00
William Garland, Sr.	6	00
Edward Goodson	230	40
Clarence Gray	265	78
Clyde Gray	37	24

Desmond Gray	30	00
Fred Gregory	417	60
Lloyd Gross	108	50
Mary Handy	81	00
Louine Heal	123	57
Charles Heath	111	00
George Heath	9	07
Arthur Herrick	213	94
Harry Hooper	315	86
Arthur Hosmer	59	91
John Hubbs	278	16
Raphael Hunt	15	75
Roy Hunt	27	02
George Jenkins	22	00
John Kaler	7	90
Eva Keating	188	00
Maurice Kennedy	34	75
Blanche Kimball	106	21
Carl Kitching	191	18
Harvey Knight	231	50
Mollie Larner	32	50
Frank Leighton	40	15
Chester Leland	15	47
Joseph Leonard, Jr.	119	14
Fred Maddox, Sr.	48	00
Gerald Maddox	13	13
Charles McIntire	407	08
Albert Mansfield	47	41
Edgar Matthews	7	83
Andrew Marshall	971	31
Leland Martz	123	06
William Metcalf	17	56
Horatio Miller	67	16
Thomas Myrick	350	66

Frank Nash	143	79
John Nelson	19	50
Vincent Nelson	90	35
Homer Newbert	37	15
Zebediah Norton	104	81
Bertha Payson	41	00
Lewis Pendleton	33	35
George Pierce	136	83
Leander Pomroy	44	83
Leslie Porter	224	65
Daniel Proctor	36	75
George Randall	117	00
Adelia Reynolds	273	00
Alice Reynolds	23	87
Charles Reynolds	74	25
Walter Reynolds	334	27
Burnside Richards	182	64
Charles Richards	130	34
O. S. Robbins	31	00
W. L. Robbins	34	25
Irving Rollins	88	25
Clifford Sawyer	15	25
Burnham Small	268	70
Charlotte Smith	15	22
Lester Snowdeal	558	46
Frank Stairs	38	47
Flora Tewksbury	75	51
George Tiffany	15	15
E. H. Towne	85	13
Transients	20	80
Isabelle Tyler	15	00
Leroy Wasgatt	1	51
Charles Wellington	161	68
Frank Wellman	32	82

John Wellman	23 45	
Maynard Whitehouse	195 73	
Eugene Wing	13 99	
Kenneth Wing	8 00	
Earl Young	106 14	
Richard Young	155 00	
Overdraft to summary		3,702 80
	$14,454 86	$14,454 86

AID TO DEPENDENT CHILDREN

Appropriation		$1,600 00
Due from Rockland		39 96
Due from Sangerville		93 47
Expended for home care:		
Mrs. Vernice Bowden	$285 00	
Mrs. Myrtle Brown	39 96	
Mrs. Lucille Hary	252 00	
Mrs. Blanche McKeon	355 09	
Mrs. Mildred Sheldon	126 00	
Mrs. Mildred Stearns	93 47	
Expended for State care:		
Anna Hall	136 00	
Fred Hall	137 58	
Robert Hall	94 07	
Gerald Maddox, Jr.	120 57	
Robert Maddox	127 92	
Edna Reynolds	108 00	
Russell Reynolds	126 31	
Expended for private care:		
Daniel Landry	113 15	
Overdraft to summary		381 69
	$2,115 12	$2,115 12

VETERANS AND BLIND AID

Appropriation		$500 00
Received from State		507 12
Due from State		212 96
Expended for support of:		
J. A. Clark, board	260 00	
Charles Davis, rent and supplies	118 89	
Henry Lamb	10 00	
William Mero, fuel, medicine	67 55	
Alfred Miller, food	2 00	
Bessie Moore, support	706 15	
Guy Ordway, food, medicine	52 29	
Payson Sedgwick, support	213 60	
Harry Stearns, food, fuel	312 43	
Flora Stockwell, fuel	15 00	
Albert Witherspoon, board	55 00	
Herbert L. Young, medical care	10 18	
Overdraft to summary		603 01
	$1,823 09	$1,823 09

ROADS AND BRIDGES

Appropriation	$17,500 00
Receipts:	
Construction of Steamboat Road	1,315 93
Construction of driveways	1,702 21
Construction of walks	63 80
Rental of equipment	942 95
Sale of culverts	270 82
Street repairs, Camden & Rockland Water Co.	301 50
Sale of dynamite, tar and chloride	93 56

Labor credits		20 00
Insurance refunds		22 41
Due from driveway construction		223 75
Expended for:		
Labor	12,883 00	
Tar	6,308 51	
Metal culverts	571 90	
Calcium chloride	216 00	
Rental of State equipment	1,118 02	
Gasoline and oil	99 47	
Coal and fuel oil	20 72	
Medical attention	19 50	
Repairs to equipment	51 21	
Blacksmith work	125 35	
Tools and supplies	358 00	
Express	27 85	
Stone and gravel	280 45	
Unexpended to summary	376 95	
	$22,456 93	$22,456 93

STATE ROAD MAINTENANCE

Appropriation		$1,000 00
Paid:		
State highway patrol	692 10	
Labor cutting bushes	734 93	
Overdraft to summary		427 03
	$1,427 03	$1,427 03

THIRD CLASS MAINTENANCE

Appropriation		$900 00
Expended for:		
Tar	$742 00	
Labor	157 16	
Unexpended to summary	84	
	$900 00	$900 00

SNOW REMOVAL

Appropriation		$4,000 00
Received from:		
State Highway Commission		494 63
Expended for:		
Labor	$3,077 48	
Gasoline and oil	51 52	
Repairs to tractors and plows	168 55	
Supplies	207 31	
Medical attention	22 00	
Unexpended to summary	967 77	
	$4,494 63	$4,494 63

SIDEWALKS

Appropriation		$1,000 00
Expended for:		
Labor	$1,416 32	
Asphalt	99 40	
Tar	199 94	
Gravel	11 30	
Supplies	7 20	
Overdraft to summary		734 16
	$1,734 16	$1,734 16

CLEANING STREETS

Appropriation		$700 00
Expended for:		
Labor	$536 25	
Unexpended to summary	163 75	
	$700 00	$700 00

SEWERS AND CATCH BASINS

Appropriation		$1,200 00
Received from:		
Paul Start		1 00
Expended for:		
Half cost of Wood Street sewer	$160 73	
Labor	214 39	
Sewer rods	88 00	
Cement and pipe	32 48	
Hydrant service for flushing	25 00	
Supplies	52 82	
Unexpended to summary	627 58	
	$1,201 00	$1,201 00

STATE AID ROAD

State aid apportionment		$2,199 00
State rural aid fund		164 70
Special legislation		4,700 00
Total State funds		$7,063 70
Charged by State for:		
Application of tar	$834 46	
Shovel rental	1,900 35	

Compressor rental	261 60	
Paint	5 85	
Available from State funds		3,002 26
		$4,061 44
Town appropriation		2,199 00
Expended for:		
Labor	6,070 93	
Gravel	2,692 05	
Metal culverts	402 94	
Explosives	466 66	
Gasoline and fuel oil	45 36	
Board compressor man	16 75	
Supplies	53 13	
Repairs	9 25	
Guard rail posts	86 75	
Overdraft to summary		3,583 38
	$9,843 82	$9,843 82

THIRD CLASS ROAD

State apportionment		$1,054 65
Charged by State for equipment		101 26
Avaliable for town expenditure		$953 39
Expended for:		
Labor	$1,804 59	
Gravel	135 50	
Supplies	1 78	
Overdraft to summary		988 48
	$1,941 87	$1,941 87

WORKS PROGRESS ADMINISTRATION

Appropriation		$6,500 00
Reimbursed by State for clothing		33 90
Expended for Materials, etc., on:		
Sewing project	$3,530 53	
Surplus commodities	216 68	
Roads and bridges	123 61	
Sidewalks	407 27	
Assessors' plans	28 79	
Wood delivery	110 10	
Government case workers	19 50	
Unexpended to summary	2,097 42	
	$6,533 90	$6,533 90

Camden, Maine, March 2, 1939

I hereby certify that I have examined the accounts of the Selectmen and Treasurer of the Town of Camden and find them correct and with proper vouchers on file

JOHN L. TEWKSBURY
Auditor

Report of Town Clerk

Feb. 1, 1938 to Feb. 1, 1939

Deaths, Male	38
Female	41
	79

Of these, fifty-six were residents of Camden; twenty-three were brought here for burial or died here and were taken elsewhere for burial.

Eighteen were in the eighties; three were in the nineties as follows: Lenora H. Fores, 91; Mary J. Curtis, 96; Emma G. Handy, 91. Ten were less than five years of age.

Births: Male	32
Female	33
	65

One was still-born.

Marriages	58

Dogs licensed:

Males	174
Females	24
Sp. Females	83
	281

Kennels: E. J. Cornelis, J. Riker Proctor, Frank Reed, L. E. Wardwell.

Documents recorded	265

JOHN L. TEWKSBURY
By E. M. TEWKSBURY

Camden Public Library

Hours: Week-days 9 A. M. to 8 P. M.

Sundays 2 P. M. to 5 P. M.

Number of volumes in library Mar. 1, 1938	14,914
Number of volumes added by purchase	625
Number of volumes added by gift	75
	15,614
Number of volumes withdrawn	315
Total No. of volumes in library Mar. 1, 1939	15,299
Number of volumes replaced	85
Number of volumes of magazines bound	1
Largest daily circulation	349
Smallest daily circulation	78
Average daily circulation	194
Number of class books issued	11,158
Number of juvenile books issued	10,825
Number of periodicals issued	2,870
Total circulation	58,638
Circulation per capita	16
Number of cards re-issued	454
Number of new cards issued	236
Number of cards withdrawn	131
Total number of persons holding cards Mar. 1, 1939	3,163
Number of children instructed in use of the library	48

ADA R. DYER,
Librarian

TREASURER'S REPORT

Dr.

Cash in Treasury March 1, 1938		$727 97
Town appropriation		2,000 00
Received from State		80 00
Maintenance Fund		2,000 00
Endowment Fund		510 00
Librarians Fees		330 00
Book Fund (gifts)		558 50
Half Hour Club (gift)		6 00
Total		$6,212 47

Cr.

Paid:		
Librarian	$1,300 00	
Assistants	854 34	
Janitor	810 00	
Books and bindings	1,134 78	
Magazines and papers	106 60	
Fuel	265 60	
Lights	93 68	
Insurance	228 45	
Water	24 90	
Repairs	86 38	
Sundries	19 19	
Supplies	56 70	
Petty cash	30 00	
Convention expense	15 00	
Capital fund	450 00	
Building and repair fund	100 00	
Safe deposit box rent	5 50	
Balance on hand	631 35	
Total		$6,212 47

Library assets on hand comprising endowment and trust funds total $19,384 41.

GEORGIA H. HOBBS

Camden, Maine, March 2, 1939

I hereby certify that I have examined the accounts of Mrs. Georgia H. Hobbs, Treasurer of the Camden Public Library and find them correct and with proper vouchers on file.

JOHN L. TEWKSBURY
Town Auditor

LIBRARY GROUNDS AND HARBOR VIEW PARK

1938		
Mar. 1	to cash on hand	$ 10 21
	Bok fund	1,630 00
	Willis Harville	45 00
	Town of Camden	18 00
	Sale of water	1 00
		$1,704 21

Cr.

L. W. Pitcher	$683 00
Fred Plummer	471 00
Geo. Hall	87 00
Lawrence Pitcher	120 09
C. M. Power Co.	45 30
J. C. Curtis, Inc.	30 24
Lee Lenfest	5 71
C. & R. Water Co.	23 21
T. C. Eastman, trees	37 50

Joseph Breck	9 31	
L. E. Wardwell, small bills	3 56	
W. A. Kirk	60	
E. L. Marshall, loam	33 00	
Wendall Gilchrist	3 50	
Grinding	20	
Arthur Herrick	1 00	
R. W. Pitcher, Inc.	2 50	
J. H. Hobbs Co.	67	
Farmers' Union	12 86	
Orville Young	15 00	
W. F. Robart	77 50	
Chapman & Packard	3 04	
A. E. Howe	3 15	
Edwin Marcello, brush	16 00	
P. G. Willey & Co.	1 35	
Check book	1 45	
Boynton-McKay, Inc.	60	
Cash to Bal.	15 12	
	$1,704 21	$1,704 21

J. HALE HODGMAN
Treasurer

Report of Health Officer

The health condition of Camden, as of the other communities of the State, remains very satisfactory.

As perhaps you know, a few months ago Dr. Coombs of the State Bureau of Health stated that the general health of Maine as a whole has been above par for the entire year.

The incidence of contagious diseases in Camden has been small.

There is at present a small epidemic of Measles, and mild Influenza is prevalent.

However no serious diseases such as Diphtheria and Pneumonia have shown any evidence of epidemic proportions.

The following have been reported:

Scarletina	6 Cases
Measles	7 Cases
Typhoid fever	0 Cases
Mumps	2 Cases
Chicken Pox	9 Cases
Whooping Cough	5 Cases
Pneumonia	8 Cases

No doubt there have been hidden cases of many of the above diseases, but the above is as reported.

Of the so-called social diseases the Health Officer can not speak accurately as such are reported by the physician directly to the State Health Dept.

The impression however is that there is a gradual lessening of same from year to year.

Our water supply and general sanitary condition remains good.

The sanitary equipment of homes is improving as the plumbing inspection has become more strick and effective.

But few complaints of unsanity conditions have been made, and they have been quietly abated where possible.

I feel that people should be more interested and cooperative in the matter of immnuization against the contagious diseases in the pre-school age against such as Small Pox, Diphtheria, etc.

Much can be done to save the lives of many children if the above can be given the proper attention.

(Signed) J. G. HUTCHINS, M. D.
Health Officer

REPORT OF DISTRICT NURSE

Year Ending January 31, 1939

Number of house calls	1,101
Number of patients	241
Number of Metropolitan calls	76
Number of obstetrical cases	18
Number of welfare and follow-up calls	24
Number of crippled children calls	11
Number of hours at school	110
At hospital, assisting at operations	28

In addition to the usual physical, eye and teeth examinations given each year, skin tests for tuberculosis were again given by Miss Katherine Gay, R. N. Clinic Nurse from Central Maine Sanatorium in Fairfield, to the High School and Seventh and Eighth

grade pupils. Six were found to have positive reactions and were X-rayed but only four were admitted to the clinic making a total of nineteen.

The State Audiometer was loaned to us in October and the hearing was tested on all pupils. Five were found to be defective.

In April a Dental Clinic was held with forty-nine children receiving full dental corrections.

Thirty-eight children are receiving milk and cod-liver-oil during the winter months.

Respectfully submitted,

FLORICE PITCHER, R. N.

Town Manager's Report

During the past season because of increased unemployment, we have co-operated with W. P. A. wherever practical.

State Aid and special Legislative appropriations were used to sponsor road work, keeping a crew of men at work the entire season.

The Molineaux Road has been completed except for a culvert at Hodson's Corner and is ready for the tar surface which will be done during the 1939 tarring season. A section of the "Barnestown" road from the Pond to W. A. Annis' was built and tarred last season. A section of the Hope road from W. J. Rich's driveway to the Carle Brook Bridge was rebuilt and is ready for tar in 1939. The Melvin Heights Road was also finished and will be tarred in 1939.

Sidewalk funds were used in connection with W. P. A. labor and rebuilt a section of sidewalk and gutter on Bay View and Washington Streets.

The appropriation for Assessors' Plans was used to sponsor a project for Assessment records which we hope will prove beneficial in speeding up the completion of this valuable work.

Bridge work has proved very satisfactory for winter work, consequently we made application for the Fish Hatchery and Carle Brook Bridges. The project was accepted by the State and County and approved by W. P. A. and the bridges are now under construction.

The State is sponsoring an Elm Tree Beetle project with a small W. P. A. crew this winter.

Work has been carried on throughout the year at the Outing Club with private funds sponsoring the project. Improvements have been made by grading around the Lodge House, increasing the parking facilities and completing the ski slope and ski tow. W. P. A. was willing to clear the area on the hillside of small wood and underbrush during the winter months providing the wood was given to charity; consequently the Outing Club gave the wood to the town with the understanding the town would pay for trucking. More than one hundred cords of wood have been delivered to needy families.

A small W. P. A. grading project was sponsored with private funds at the Public Beach.

The Sewing Project which has been so successful in Camden has been continued throughout the year, employing an average of twenty women. Nearly 300 children from 150 homes have received clothing during the year. In addition to the clothing made from Government cloth which is turned over to their Surplus Commodities Division, the women have made from our own cloth over 7000 articles of clothing for local distribution during the fiscal year ending Feb. 15, 1939. Some of the articles made were 1026 dresses; 1340 pajamas and nightgowns; 844 shirts; 526 pants and knickers; 423 blouses; 250 snow suits, mackinaws and coats. At the present time our inventory includes cloth valued at $1,200.00 and finished goods valued at about $2,000.00. Considering the wages paid to workers and value of clothing distributed, this project is a valuable asset to the town during these hard times.

We have also received from Government Surplus

Commodities, food valued at $5,500.00, which has been distributed to 200 families.

During the years 1936, 1937 and 1938, the Government has expended $106,643.70 on W. P. A. projects in Camden, the sponsors contribution amounting to $43,919.36, divided as follows:

	sponsor	government
Knowlton St. Bridge	$4,992.43	$8,228.95
Roads and Walks	22,559.14	39,773.30
Parks	7,849.97	29,752.34
Sewing	8,159.48	26,740.62
Assessors' Records	358.34	2,148.49
	$43,919.36	$106,643.70

During July and August the selectmen had under consideration an application to the Federal Government under P. W. A. for a sewer and storm-water drainage system covering the entire town. The selectmen finally decided not to file the application, but to proceed more slowly under W. P. A. and Town Appropriations.

After making some repairs on the Willow Street sewer it seemed very probable that it might relieve the bad condition at Pearl street and Norwood Avenue, and up to the present time no trouble has been caused by water at this location.

The village streets previously tarred were re-tarred, and the following streets were tarred for the first time: Harrison Ave.; Oak Street from Harrison Ave., to Pearl Street; Limerock Street from Virginia Ave. to the Rockport line; finished Marine Ave., and Harbour Road to the end of the street, and Mt. Battie street from Washington street to the Seabright Mill. The State tarred two new sections

with State Aid money, i. e., from Hosmer Pond to W. A. Annis' and from Hodson's Corner to Hosmer Pond.

At the present time 70 per cent of the entire mileage of accepted roads and streets have been improved and tarred. The accepted road mileage includes several sections very little used and in some cases not used at all. We have 14 miles of tarred streets maintained by the town, and 21.65 miles of cement and tarred roads maintained by the State.

Mill Street was built with Third Class funds supplemented with town funds and is ready for tar in 1939.

The new 3½ ton gasoline roller proved very satisfactory and was used a great deal on sidewalks, gutters and drives.

There are several reasons why there is a net overdraft in this year's account, principally the amount expended for the various charity accounts. It was expected when the appropriations were made that Old Age Assistance would be more of a benefit, and no one looked forward to excessive unemployment situation of the fall and winter just past.

Had it not been that a large crew were employed on W. P. A. Road work, the financial situation would have been more serious.

The unexpected replacement of the boilers in the Opera House which cost over $2,000.00 made a large dent in the 1938 budget.

Fortunately we have had an average winter as far as snow and ice are concerned so that we were not obliged to overdraw this account.

This year the Budget Committee is facing a

speculative proposition in making recommendations for appropriations for the Annual meeting on account of the unsettled employment situation and the action the Legislature may take in regard to Old Age Assistance and other matters which might alter the 1939 Budget.

Had the plans for the sale of the Camden Mill as formulated by the Camden Chamber of Commerce, the leading Camden business men and the municipal officers, materialized, the unemployment situation would have adjusted itself to a great degree.

I sincerely hope that the mill situation will, in some way, work out satisfactorily so that the workers will have an opportunity to work at their regular employment.

We are closing this year with all bills paid except a temporary loan of $18,000.00, which is covered by uncollected taxes. The net Town Debt has been reduced $6,500.00.

Individual items of expenditures are listed in the Camden Herald, issue of March 9, or may be seen at the Selectmen's Office.

(Signed) PERCY R. KELLER

Report of Fire Department

It is with a great deal of satisfaction that I report a fire loss for the year of only $2,181.00, the smallest loss on record that I know anything about. It is my belief that the training in how to handle the water as well as the fire, along with the quick actions of members of the department, has a great deal to do with the lowering of this loss, and at the same time I feel that the people are getting more and more fire conscious which is a great help.

We have lost, out of taxation this year, one small building on the Hosmer Pond Road, and this, because there was no water to work with; the only other bad one was at Megunticook Lake, the Hall cottage, there was plenty of water here, but could not be reached with our pumps, owing to the soft ground in the spring of the year and had to be put out with pails. Since that time we have added fitting so we can reach sixty feet to water supply, and a portable pump that can be set up at the edge of the water, using one and one-half inch hose.

The Emergency Truck, still under control of the Fire Department First Aid division, is doing good work and has answered over four hundred calls to date. With all bills paid we have a cash balance of $400.00 on hand, we are training more men in this work which they enjoy.

We still try to maintain the high standard of efficiency for both the Fire Department and Emergency First Aid Work, and I think we have been very successful.

Causes of the calls for 1938:

Chimneys	77
Grass and rubbish	12
Overheated stove pipes	8
Oil stoves	4
Sparks from chimney	2
Automobiles	2
Electric wires in trees	2
Careless smoking	2
Hot ashes in paper cartons	1
Poor receivers in chimneys	1
Struck by lightning	1
False	1
Spontaneous	1
Working on motor with lantern	1
Believed incendiary	1
Unknown	1
Total	117

Equipment used in answering alarms:

3,650 feet of 2½ inch hose
800 feet 1½ inch hose
10,550 feet booster or chemical hose
2,602 feet ladders
1,515 gallons water from booster tanks
8 stop fire extinguishers
57 Indian tanks
124 hours in service
Using 1,368 men covering 245 miles

Comparison of Losses for 5 Years

	Calls	Loss
1934	103	$3,280 00
1935	130	36,319 00
1936	95	18,140 00
1937	104	5,200 00
1938	117	2,181 00

In closing may I once more express my sincere appreciation to the members of the Fire Department, Town Officials and the Citizens for the splendid spirit of co-operation that I have received from them during the past year.

ALLEN F. PAYSON, Chief

REPORT OF MILK INSPECTOR

As your local milk inspector I have signed 35 cards during the past year for Producers' Licenses.

While it is not necessary for me to so sign for the Retailers, I inspect their premises. While the barns of some of the retailers are out of repair they will be put in order as soon as possible.

During the past year I have taken 54 samples and had the same sent to Augusta for anaylses. But very few of these were found to be below standard. I am of the opinion the milkmen of Camden and vicinity are making every effort to give us good milk.

RICHARD HAMMOND
Inspector of Milk

Department of Public Education

School Committee

George H. Thomas term expires March 1939
Mrs. Ruie Gross term expires March 1940
Donald Rollins term expires March 1941
Charles E. Lord, Superintendent.

Special Teachers

Ruth Leadbetter, Supervisor of Drawing (on leave of absence).
Esther Rogers, Supervisor of Music
Stanley Frye, Instructor, Manual Arts
Dorothy Baker, Instructor, Household Arts
Clarence Fish, Director, Band and Orchestra
Elcey Sawyer, Commercial Teacher
Laurence Dailey, Physical Education

High School

Carlton P. Wood, Principal, Science
F. F. Richards, Mathematics
Bertha S. Clason, Latin and History
Milford Payson, French and Visual Education
Hester Ordway, English and Dramatics
Anna Keating, English and History, Public Speaking
Helen McCobb, Civics and Commercial Subjects

Grades—Brick Building

Mary E. Taylor, Principal, Mathematics, 7th and 8th
Eva Rideout, English, 7th and 8th
Ethel Oliver, Social Science, 7th and 8th
Helen Harding, Literature, 7th and 8th

Ethel Staples, Sixth
Sara Young, Sixth
Edith Arey, Fifth
Evelyn Bailey, Fourth
Helen Stone, Third
Marjorie Steen, Second
Mildred Gould, First
Dorothy Walsh, K-Primary

Elm Street

Nettie Knight, Principal, Fifth
T. Lucine Arau, Fourth
Mildred Oliver, Third
Pearl Walden, Second
Louise Dyer, First
Dorothy Walsh, K-Primary

Janitors

J. Frank Thomas, High School
Francis McGrath, Brick Building
Frank Newton, Elm Street

Health Department

Physicians: Harry G. Tounge, Jr., M. D.; J. Sherwood Armstrong, D. O., School Nurse; Mrs. Florice Pitcher, R. N.; Dentists: Dr. W. L. Dickens, Dr. Millard Long, Dr. L. A. Ellis, Dr. F. S. Powers. Optometrists: Kenneth M. Green, Frank Morrow.

Conveyance

Harold H. Nash

School Calendar

Winter Term, 2d period, Feb. 27 to April 14	7 wks.
Spring Term, April 24 to June 16	8 wks.
Fall Term, Sept. 4 to Dec. 15	15 wks.
Winter Term, 1st period, Jan. 1 to Feb. 16, 1940	7 wks.
Winter Term, 2d period, Feb. 26 to April 12	
Spring Term, April 22 to June 14	

School Holidays

Memorial Day, May 30; Labor Day, Sept. 4; Columbus Day, Oct. 12 (at option of the committee); Armistice Day, Nov. 11; Thanksgiving Day and the day following; New Years Day, Jan. 1 (at option of the committee).

School Statistics

School Census, April 1st, 1938—Boys 423, Girls 407, Total 830.

Enrollment September 1938, Elm Street 142, Brick Building 331; High School 250, Total 723. Tuition scholars, 59, rate $75.00.

FINANCIAL STATEMENT

SCHOOL FUND ACCOUNT

Receipts

Balance, 1938	$ 30 52	
Appropriation	33,645 00	
Cash	63 85	
Tuition	3,369 51	
State aid	4,157 75	
		$41,266 63

Expenditures

High School Teachers	$11,955 00	
Elementary Teachers	17,685 00	
H. S. janitor and cleaning	1,113 63	
Elementary janitors and cleaning	2,056 00	
Conveyance	1,918 24	
Fuel, High School	671 02	
Fuel, Elementary	1,040 53	
Textbooks and supplies, High School	1,556 60	
Textbooks and supplies, Elementary	2,247 58	
Electricity and water, High School	409 66	
Electricity and water Elementary	577 00	
		$41,230 26
Balance		$36 37

REPAIRS

Appropriation	$950 00
Expended	860 66
Balance	$89 34

EQUIPMENT

Appropriation	$140 00
Expended	242 55
Overdrawn	$102 55

HEALTH

Appropriation	$300 00
Expended	300 00

PHYSICAL EDUCATION

Receipts

Appropriation	$544 00	
State aid	296 00	
		$840 00

Expenditures

Teachers' salary	$740 00	
Rent of Y. M. C. A. Gym	100 00	
		840 00

INDUSTRIAL EDUCATION

Receipts

Balance, 1938	$ 35 71	
Appropriation	1,900 00	
State aid	1,459 71	
Cash	109 00	
		$3,504 42

Expenditures

Teachers' salaries	$2,750 00	
Manual training expense	626 04	
Domestic science expense	146 17	
		3,522 21
Overdrawn		$17 79

GRAND TOTAL ALL SCHOOL ACCOUNTS

Total receipts	$47,001 05
Total expenditures	46,995 68
Balance	$5 37

SCHOOL BUDGET RECOMMENDED FOR 1939-1940

I	School Fund Account	$32,900 00
II	Special School Accounts	
	A Repairs	650 00
	B Health Department	300 00
	C Equipment	325 00
	D Physical Education	640 00
	E Industrial Education	2,100 00
Total		$36,915 00
Total amounts raised last year		37,479 00
Amounts less for 1939-1940		$564 00

This is my sixteenth annual report as Superintendent of Camden schools and the forty-eighth in the series of superintendent's reports.

I am glad to report splendid progress in all schools. On the whole we have an efficient corps of teachers who are working for the best interests of our schools and deserve commendation.

I want to call the attention of the citizens to the very poor lighting in all schools, especially in the high school. We ought not to allow children to work in such poor light. The cost of doing a proper job in the high school building alone will amount to around $1,500.

I am convinced that the time has come when a

school nurse should be employed for full time. I feel confident that the services of a nurse would eliminate much of the time now lost because of illness. A nurse would be in all schools each day and she would be able to detect cases of cantagious and infectious disease in time to prevent its spread among the children in many instances. She would also have time to do follow-up work after examination by the physicians in the fall which would tend to encourage remedial treatment for pupils found defective in the physical examinations.

The winners of prizes in the graduating class of 1938 were as follows: The Charles C. Wood Scholarship Prizes, $20 to Barbara Johnson and $20 to Wallace Heal, the girl and boy who received the highest ranks for their four year course. Gertrude McKinney received the $20 prize offered by Thomas W. McKay and Austin Rankin received the $20 prize offered by Dr. Douglas Thom. These prizes were given to the boy and girl who showed the most improvement during their four years in high school.

I want to express my appreciation to these men for their interest in awarding prizes for work well done in Camden high school.

It is a distinct honor and pleasure for me to have served the citizens of Camden, and especially the members of the school committees, who have always shown such splendid loyalty and cooperation in advancing the welfare of Camden schools. I hope the time will never come when the citizens will consider a step backward in their school program.

Respectfully submitted,

CHARLES E. LORD
Superintendent

ACTION TAKEN ON ARTICLES IN THE TOWN WARRANT AT THE ANNUAL MEETING HELD MARCH 14, 1938

1.	To choose a Moderator	Adin Hopkins
2.	To hear and act upon the report of the town officers	Accepted
3.	To elect Town officers	See list of Officers
4.	To elect a Budget Committee	See list of Committee
5.	Salaries and Incidentals	$11,000 00
6.	Town debt	12,000 00
7.	Interest on Town debt	5,700 00
8.	Insurance on Town property	3,500 00
9.	Bond for Treasurer and Collector	75 00
10.	Temporary loans, not to exceed	50,000 00
11.	Selectmen to dispose of real estate acquired by non-payment of taxes	Approved
12.	Advertising Natural Resources	500 00
13.	General School Maintenance	33,645 00
14.	Special School Purposes:	
	A—School Repairs	950 00
	B—Health Dept.	300 00
	C—Equipment	140 00
	D—Physical Education	544 00
	E—Industrial Education	1,900 00
15.	Public Library	2,000 00
16.	Fire Department	5,500 00
17.	Hydrant Service	5,200 00
18.	Street and Traffic Lights	4,100 00
19.	Support of Poor	7,000 00
20.	Aid to Dependent Children	1,600 00
21.	Veterans and Blind Aid	500 00
22.	District Nurse	500 00
23.	Mountain View Cemetery	25 00

24	Memorial Day	100 00
25.	Roads and Bridges	17,500 00
26.	Sidewalks	1,000 00
27.	Street Cleaning	700 00
28.	Sewers and Catch Basins	1,200 00
29.	State Aid Road Construction	2,199 00
30.	State Road Maintenance	1,000 00
31.	Third Class Maintenance	900 00
32.	Snow Removal	4,000 00
33.	Protection of Trees	200 00
34.	Public Beach	200 00
35.	Lease and care of Town Dump	800 00
36.	Outstanding bills	100 00
37.	Assessors Plans	500 00
38.	Federal Works Projects	6,500 00
39.	White Pine Blister Rust	Passed over
40.	To accept "Shore Park" from Mrs. Bok	Accepted
41.	Discontinue Portions of Limerock Street and Steamboat Road, providing a new road was built across land of Henry Baldwin at the expense of Mr. E. J. Cornelis. Old road location to be deeded to Mr. Cornelis	Approved
42.	Change Date of Town Fiscal year,	Passed over
43.	New Ordinance for Peddlers	Passed over
44.	Re-issue Opera House Bonds due June 1938, amount $11,400.00. New issue to be Serial Bonds	Approved
45.	New Cemetery on Hosmer Pond Road	Voted to establish sinking fund from income derived from property

and Budget Committee empowered to develop cemetery.

46. Storm Water Drain on Norwood Ave. and Willow Street
Take from WPA Funds

47. Drainage ditch south and west of Jacobs Avenue — Passed over

48. Sewer on Wood Street built in 1937. Half cost to be paid by town — Accepted

49. Sewer on Free Street from residence of Fred Eddy to Pearl St. — Accepted

50. Gasoline Tandem Roller
Voted to purchase $600.00 allowance for Steam Roller, $1,600.00 to be taken from 1938 Excise Tax.

51. Sidewalk on Bay View Street
Left in hands of Selectmen

52. Mill Street from Bisbee to Mountain — Voted to Build

53. To Accept Bonnie Brae street — Voted to Accept

54. Spanish War Memorial on Shore Park — Voted to Approve

55. Float for Public Landing — Passed over

56. Traffic Light Bay View and Main Street — Passed over

57. Silent Policeman at Elm and School Streets — Passed over

58. Hydrant lower end of Harbor Road — Passed over

59. Street light on Alden street — Accepted

Town Warrant

STATE OF MAINE

KNOX, SS.

To Harry A. Sylvester, Constable of the Town of Camden, in the County of Knox.

Greeting:

In the name of the State of Maine, you are hereby required to notify and warn the inhabitants of the said Town of Camden, qualified by law to vote in town affairs, to meet in the Opera House building in said town, on Monday, the 13th day of March, A. D., 1939, at nine o'clock in the forenoon, the polls to be opened at 9.15 in the forenoon and kept open at least four hours thereafter, to act on the following articles, to wit:

1. To choose a Moderator to preside at said meeting.

2. To hear and act upon the report of the town officers.

3. To elect a clerk, three, five or seven selectmen, assessors and overseers of the poor, treasurer, auditor, tax collector and school committee.

4. To elect a budget committee of not less than twenty-one, nor more than twenty-five citizens, representing all sections of the town, to assist the town officers during the fiscal year, and to make recommendations at the next annual town meeting concerning all articles in the warrant.

5. To fix the salaries of elective officers, not pro-

vided by charter, and to see what sum of money the town will vote to raise to defray the salaries and incidental expenses and how the same shall be raised.

6. To see what sum of money the town will vote to raise to pay on the town debt, and how the same shall be raised.

7. To see what sum of money the town will vote to raise to pay the interest on the town debt, and how the same shall be raised.

8. To see what sum of money the town will vote to raise for fire and liability insurance on all town-owned real and personal property.

9. To see if the town will vote to buy the bond for the town treasurer and the tax collector, and how the money for the same shall be raised.

10. To see if the town will authorize the treasurer and selectmen to negotiate temporary loans as they may deem necessary, to pay municipal indebtedness for the current year, and the sums so borrowed to be paid out of moneys raised by taxes for the current municipal year. All loans to be in conformity with Section 83, Chapter 5, of the Revised Statutes.

11. To see if the town will vote to authorize the Selectmen on behalf of the town to sell and dispose of any real estate acquired by the town for non-payment of taxes thereon, on such terms as they deem advisable, and to execute quitclaim deeds for such property.

12. To see what sum of money the town will vote to raise and appropriate for advertising our natural resources, advantages and attractions, under the

provisions of Chapter 5, Section 82, of the Revised Statutes, and how the same shall be raised.

13. To see how much money the town will vote to raise for General School Maintenance.

14. To see how much money the town will vote to raise for each of the special school purposes listed below:

A. School Repairs
B. Health Department
C. Equipment
D. Physical Education
E. Industrial Education

15. To see what sum of money the town will vote to raise for the Camden Public Library, and how the same shall be raised.

16. To see what sum of money the town will vote to raise to pay the expenses of the Fire Department, and how the same shall be raised.

17. To see what sum of money the town will vote to raise for hydrant service, and how the same shall be raised.

18. To see what sum of money the town will vote to raise for street lighting, traffic lights, arch, and clock, and how the same shall be raised.

19. To see what sum of money the town will vote to raise for the support of the poor for the ensuing year and how the same shall be raised.

20. To see what sum of money the town will vote to raise for aid to dependent children for the ensuing year, and how the same shall be raised.

21. To see what sum of money the town will vote to raise for Veterans' and Blind Aid for the ensuing year, and how the same shall be raised.

22. To see what sum of money the town will vote to raise towards defraying the expenses of the District Nurse, and how the same shall be raised.

23. To see what sum of money the town will vote to raise for the care of Mountain View Cemetery. and how the same shall be raised.

24. To see what sum of money the town will vote to raise to help pay the expenses of the Arey-Heal Post, American Legion, on Memorial Day, and how the same shall be raised.

25. To see what sum of money the town will vote to raise for the repair and construction of roads and bridges for the ensuing year, and how the same shall be raised.

26. To see what sum of money the town will vote to raise for the repair and construction of sidewalks, and how the same shall be raised.

27. To see what sum of money the town will vote to raise for street cleaning, and how the same shall be raised.

28. To see what sum of money the town will vote to raise for the maintenance of sewers and catch basins, and how the same shall be raised.

29. To see what sum of money the town will appropriate and raise for State Aid road construction (in addition to the amounts regularly raised for the care of ways, highways and bridges) under the provisions of Section 19, Chapter 28, Revised Statutes of 1930, or under the provisions of Section 3, Chapter 229, Public Laws of 1937.

30. To see what sum of money the town will vote to raise for maintenance of State and State Aid Roads, and how the same shall be raised.

31. To see what sum of money the town will vote to raise for maintenance of third class roads constructed with State funds, and how the same shall be raised.

32. To see what sum of money the town will vote to raise for breaking roads and removing snow for the ensuing year, and how the same shall be raised.

33. To see what sum of money the town will vote to raise to spray, trim or otherwise protect our shade trees, and how the money for the same shall be raised.

34. To see what sum of money the town will vote to raise for the improvement and care of the public beach, and how the same shall be raised.

35. To see what sum of money the town will vote to raise for the lease and care of the town dump, and how the same shall be raised.

36. To see what sum of money the town will vote to raise to pay outstanding bills, and how the same shall be raised.

37. To see what sum of money the town will vote to raise in preparation of assessors' plans, and how the same shall be raised.

38. To see what sum of money the town will vote to raise to participate in the Federal Works Progress projects, and how the same shall be raised.

39. To see what sum of money the town will vote to raise to cooperate with the State in the Control of White Pine Blister Rust, and how the same shall be raised.

Art. 40. To see if the town will vote to replace the old Cadillac under the ladder truck with a new one and one half ton truck (cab and chassis) how

much money it will appropriate, and how the same shall be raised.

Art. 41. To see what sum of money the town will vote to raise for the construction of the Fish Hatchery and Carle Brook bridges, and how the same shall be raised.

Art. 42. To see if the town will vote to buy a float and anchorage for use at the Public Landing, how much money it will appropriate and how the same shall be raised.

Art. 43. To see if the town will vote to place a red and green traffic light at the junction of Bay View, Mechanic, Main and Elm Streets, and how the money for the same shall be raised.

Art. 44. To see if the town will vote to install a street light on Bay View Street, near the residence of Frank Thomas, and how the money for same shall be raised.

Art. 45. To see if the town will vote to change the location of street lights on Mechanic Street between Willow street and Oak street.

Art. 46. To see if the town will vote to change the location of street light on Willow street.

Art. 47. To see if the town will vote to construct a sewer on Park and Elm Streets, how much money shall be appropriated and how the same shall be raised.

Art. 48. To see what action the town will take to relieve storm water conditions at Pearl Street and Norwood Avenue, and at Mountain and Spring Streets, how much money shall be appropriated and how the same shall be raised.

Art. 49. To see if the town will vote to erect a flag pole on the Village Green, how much money shall be appropriated and how the same shall be raised. Flag to be furnished by Spanish War Veterans and Arey-Heal Post American Legion.

Art. 50. To see if the town will vote to build a drainage ditch from Limerock Street back of the lots on Jacobs Avenue and along the property line of Donald Crawford and Mary E. Talbot, how much money shall be appropriated and how the same shall be raised.

Art. 51. To see if the town will vote to install a street light on Cedar Street, opposite the home of Ernest S. Rice, and how the money for same shall be raised.

Art. 52. To see if the town will vote to accept from Mr. William V. Farnsworth a triangular lot of land for the purpose of straightening Harden Avenue as improved in 1936 and 1937.

Art. 53. To see if the Town will vote to create a sinking fund with all moneys henceforth raised and appropriated for the retirement of Town bonds and for the payment of interest on any and all Town indebtedness, in excess of any and all moneys actually paid out for said bonds, notes and interest during each Municipal year. Said sinking fund to be used only for the purpose of retiring said Town bonds and for payment of interest coupons held over by delinquent bondholders. Such sinking fund to be in accordance with Chap. 5, Secs. 93-94 of the Revised Statutes.

The Selectmen give notice that they will be in session for the purpose of correcting the voting list, Saturday, March 11, 1939, from 2 P. M. to 5 P. M.

The polls will open for voting March 13, 1939, from 9.15 A. M., to 1.15 P. M.

Given under our hands this twenty-seventh day of February, 1939.

RALPH W. JOHNSON
ALLIE U. DOUGHERTY
CLAYTON R. McCOBB
ALLEN F. PAYSON
MAURICE E. PAYSON
Selectmen of Camden

INDEX

Appropriation Accounts:— Page

Assessors' Plans 41
Accounts Receivable 15
Beach 43
Cemetery Maintenance 43
Cemetery Trust Funds 35
Comparative Balance Sheet 11
Dependent Children 50
District Nurse 41
Excise Tax 36
Insurance on Town Property 41
Fire Department 45
Hydrant Rentals 42
Interest 39
Library 45
Library Grounds 60
Milk Fund 35
Memorial Day 40
New Cemetery Development 35
Opera House 44
Outstanding Bills 40
Poor 46
Publicity 40
Roads 51
State Aid Road 54
State Road Maintenance 52
Salaries and Incidentals 36
Service Truck 39
Sewers 54
Sidewalks 53
Snow Removal 53
Street Cleaning 54
Street Lights 42
Temporary Loans 35
Town Debt 38
Tree Protection 44
Treasurer's Bond 40

Third-Class Road 55
Third-Class Maintenance 53
Town Manager's Expenses 39
Veterans' Aid 51
Village Green 43
W. P. A. 56
Waste Disposal 42

Reports of:—
Assessors 6
Department Education 73
District Nurse 63
Fire Chief 70
Health Officer 62
Librarian 58
Tax Collector ..... [illegible]
Town Clerk 57
Town Manager 65
Treasurer 16

Summary of Accounts 13
Town Officers 2

Town Warrants:—
Annual meeting 1938 80
Annual meeting 1939 83

Water Front Development 36

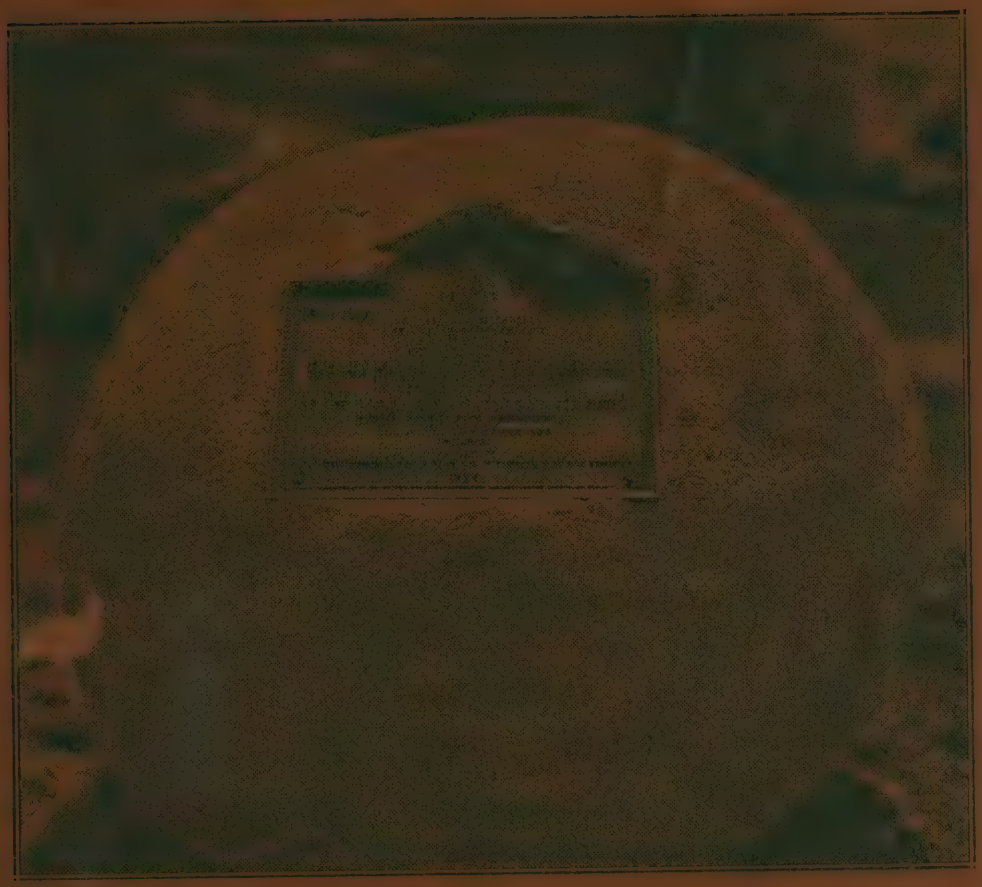

The United Spanish War Veterans Memorial Boulder, placed in the Shore Park at the corner of Main Street and Atlantic Avenue, in Spring of 1938

Erected by
Freeman-Herrick Camp, No. 19, U. S. W. V., Auxiliary and friends. Dedication ceremony was held on Sunday, October 16, 1938

Camden Maine

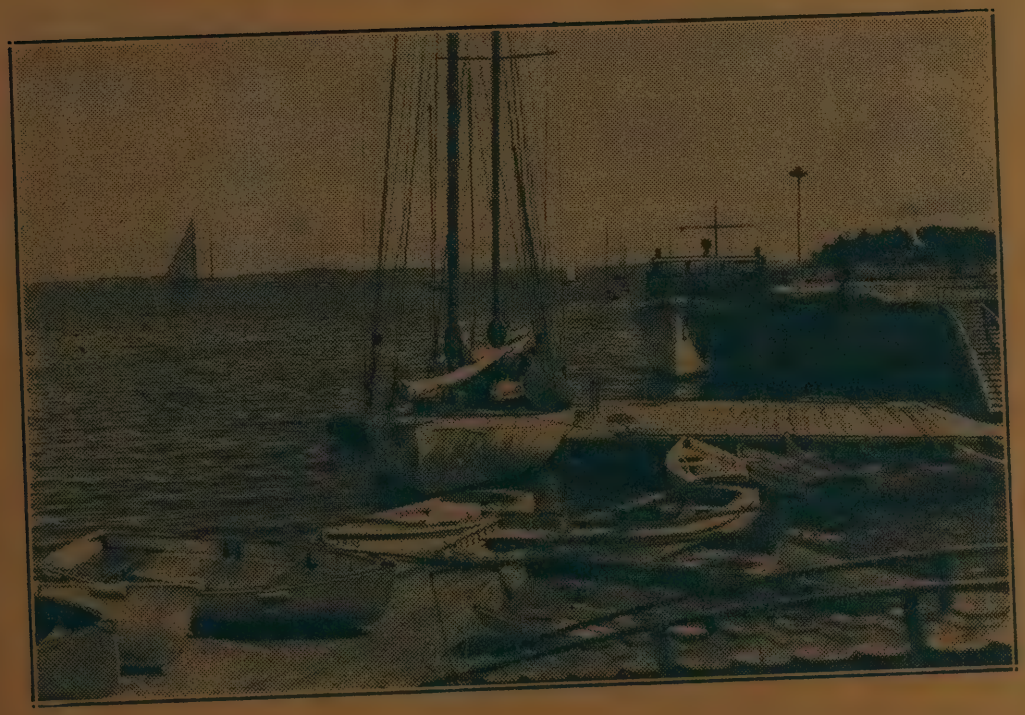

1939

REPORT

ANNUAL REPORT

of the Municipal Officers

TOWN of CAMDEN

(State of Maine)

For the Year Ending

FEB. 15, 1940

CAMDEN HERALD PRINT
Camden, Maine

In Memoriam

In memory of, and with appreciation for the loyal and efficient services given to the Town of Camden:

ABRAHAM LINCOLN BRYANT

Born, Hope, Maine, March 29, 1866. Died Camden, Maine, February 6, 1940. A resident of Camden for 60 years. From 1932-1938 served the Town in various capacities. Constable 1932-1938. Traffic officer 1936-1938.

CLARENCE ATWOOD FISH

Born Warren, Maine, June 17, 1885. Died Camden, Maine, May 15, 1939. A resident of Camden for 50 years. Instructor of music in Camden schools 1929-1939.

J. HALE HODGMAN

Born Camden, Maine, April 14, 1862. Died Camden, Maine, December 2, 1939. Treasurer of the Town of Camden for the year 1909. Treasurer of the Town of Camden from 1912-1939.

RICHARD HAMMOND

Born Brunswick, Maine, April 16, 1862. Died Camden, Maine, December 5, 1939. A resident of Camden for 40 years. Milk Inspector from 1918-1939.

NETTIE ERNESTINE KNIGHT

Born Wiscasset, Maine, April 11, 1880. Died Camden, Maine, September 25, 1939. A resident of Camden for 36 years. Teacher in the schools of Camden for 25 years. Principal of Elm Street School 1925-1939.

Town Officers

Elected at Town Meeting, March 13, 1939

Selectmen, Assessors, Overseers of Poor

CLAYTON R. McCOBB, Chairman

RALPH W. JOHNSON ALLIE U. DOUGHERTY
WILLIAM F. PACKARD MAURICE PAYSON

Town Clerk

JOHN L. TEWKSBURY

Treasurer

J. HALE HODGMAN

Tax Collector

FRANK P. ALEXANDER

Auditor

JOHN L. TEWKSBURY

School Committee

RUIE F. GROSS, term expires	1940
DONALD H. ROLLINS, term expires	1941
GEORGE H. THOMAS, term expires	1942

Budget Committee

Bessie L. Bowers, Harold S. Corthell, Winifred Dickens, Alexander Dority, Allie U. Dougherty, Zelma M. Dwinal, Elizabeth Foxwell, Sterling W. Hastings, J. Crosby Hobbs, J. Hale Hodgman, Adin L. Hopkins, Ralph W. Johnson, Marion W. Long,

Charles E. Lord, Oliver H. Mayhew, Clayton R. McCobb, J. Hugh Montgomery, William F. Packard, Allen F. Payson, Maurice E. Payson, John T. Smythe, Sidney L. G. Sutherland, Charles C. Wood,

---

APPOINTED TOWN OFFICERS

Treasurer

MYRTLE B. SHERMAN

To fill unexpired term of J. Hale Hodgman

Superintendent of Schools

CHARLES E. LORD

Town Manager

PERCY R. KELLER

Building Inspector

C. KENDALL HOPKINS

Harbor Master

CHARLES J. HERRICK

Health Officer

DR. J. G. HUTCHINS

Plumbing Inspector

DONALD CRAWFORD

Assistant Plumbing Inspector

J. CARLETON DAVIS

Milk Inspector

RICHARD HAMMOND

Sealer of Weights and Measures

JAMES A. CURTIS

Measurers of Wood and Timber

JOSIAH H. HOBBS
HARRY CHAPMAN
O. H. MAYHEW
GEORGE H. THOMAS
PEARL G. WILLEY
J. A. BROWN

Weighers

PEARL G. WILLEY
NERITA WIGHT
O. H. MAYHEW
GEORGE H. THOMAS
LILLIAN GREY
CHARLES SPRUCE

Chief of Fire Department

ALLEN PAYSON

Ass't. Chief

EUGENE Y. THOMPSON

Clerk

WINFIELD RICHARDS

Steward

LEON POLAND

Warden

PERCY LUCE
HERBERT W. THOMAS

Fire Police Constables

ALBERT GUSHEE
THADDEUS HUTCHINGS
CLARENCE WELLMAN
ARTHUR FOSTER
GEORGE H. THOMAS
HARRY SPEAR

Deputy Town Clerks

EVELYN TEWKSBURY JOHN KENNEDY

Sub-Registrar

JOHN S. GOOD

Ballot Clerks For a Period Ending May 1940

LUCILLE HARY NELLIE B. BUCKLIN
EMMA McGRATH WINDVAND
AGNES G. WARE JOHN MATHEWS
JOHN P. LEACH JOHN MILLER
CHARLES DAILEY

Constables

HARRY SYLVESTER	Night Watch
CHARLES W. COOMBS	Traffic Officer
FRANK NEWTON	Special for Schools
FRANCIS McGRATH	Special for Schools
EDGAR GILKEY	Special at Public Beach
ALBERT W. GREY	LEON POLAND
CLIFFORD TAYLOR	CHARLES M. SPRUCE
MERRILL BROWN	ROY HINES

Trustees of Public Library

WILLIAM G. WILLIAMS (Appointed to fill the unexpired term of J. Hale Hodgman)	1942
CHARLES W. BABB	1942
RUTH M. PERRY	1942
MARION LONG, term expires	1940
EMMA S. ALDEN, term expires	1940
RITA HOPKINS, term expires	1940
GEORGIA HOBBS, term expires	1941
LOUIS WARDWELL, term expires	1941
CLAYTON R. McCobb, term expires	1941

Report of Assessors

VALUATION AND ASSESSMENT

1939

	Real Estate	Per. Property	Total
Res.	$2,358,338.00	$464,380.00	$2,822,718.00
Non-Res.	847,733.00	217,260.00	1,064,993.00
Totals	$3,206,071.00	$681,640.00	$3,887,711.00

REAL ESTATE

Total value of land	$ 923,761 00
Total value of buildings	2,282,310 00
	$3,206,071 00

PERSONAL ESTATE

	No.	Value
Horses	43	$3,035 00
Colts	1	50 00
Cows	154	5,390 00
Oxen	6	300 00
Poultry	5409	3,245 00
Total live stock		$12,020 00
Stock in trade		134,840 00
Small boats		50,675 00
Gasoline pumps		9,450 00
Musical instruments		12,525 00
Furniture		29,500 00
Radios		12,485 00

Finished products in mills	30,000 00
Unmanufactured materials in mills	75,000 00
Other property	315,145 00
Live stock brought forward	12,020 00
Total personal property	$681,640 00

EXEMPTIONS

Value of Property not Included in Valuation

Exempted by vote of town	$950 00
Exempted by assessors	8,100 00
Veterans property exempted	23,615 00
Blind persons property exempted	1,150 00
Total exemptions	$33,815 00

COMMITMENT

Appropriation	$137,389 00
State tax	31,310 53
County tax	10,613 49
Overlay	2,668 69
Supplemental tax	312 24
Total commitment	$182,293 95
1049 polls @ $3.00	3,147 00

Tax rate $46.00 per $1,000.00

Finished products in mills	30,000 00
Unmanufactured materials in mills	75,000 00
Other property	315,145 00
Live stock brought forward	12,020 00
Total personal property	$681,640 00

EXEMPTIONS

Value of Property not Included in Valuation

Exempted by vote of town	$950 00
Exempted by assessors	8,100 00
Veterans property exempted	23,615 00
Blind persons property exempted	1,150 00
Total exemptions	$33,815 00

COMMITMENT

Appropriation	$137,389 00
State tax	31,310 53
County tax	10,613 49
Overlay	2,668 69
Supplemental tax	312 24
Total commitment	$182,293 95
1049 polls @ $3.00	3,147 00

Tax rate $46.00 per $1,000.00

1939 SUMMARY OF ACCOUNTS

	Appropriation	Receipts	Totals	Expenditures	Unexpended	Overdrawn	Bal. Fwd
PUBLIC SCHOOLS							
School Maintenance	$32,900 00	$8,676 69	$41,576 69	$41,522 41			$54 28
Building Repairs	650 00		650 00	744 71		94 71	
Health Department	300 00		300 00	300 00			
Equipment	325 00		325 00	459 81		134 81	
Physical Education	640 00	296 00	936 00	936 00			
Industrial Education	2,100 00	1,564 71	3,664 71	3,648 51			16 20
Totals	$36,915 00	$10,537 40	$47,452 40	$47,611 44		$229 52	$70 48
PUBLIC WORKS							
Roads and Bridges	15,000 00	974 77	15,974 77	15,921 28	53 49		
Sidewalks	1,000 00		1,000 00	892 37	107 63		
Cleaning Streets	700 00		700 00	679 96	20 04		
Sewers and Catch Basins	1,000 00		1,000 00	854 23	145 77		
State Aid Construction	2,199 00	7,422 55	9,621 55	7,289 96			2,331 59
State Road Maintenance	1,200 00		1,200 00	1,199 90	10		
Third Class Maintenance	900 00		900 00	585 00	315 00		
Snow Removal	4,000 00	930 51	4,930 51	4,328 95	601 56		
W. P. A. Projects	7,500 00	320 32	7,820 32	6,979 30	841 02		
Bridge Construction	4,000 00	378 76	4,378 76	4,378 76			
Totals	$37,499 00	$10,026 91	$47,525 91	$43,109 71	$2,084 61		$2,331 59
PUBLIC PROTECTION							
Fire Department	5,300 00	97 00	5,397 00	5,617 93		220 93	
Hydrant Service	5,200 00		5,200 00	5,200 00			
Street and Traffic Lights	4,100 00		4,100 00	4,137 60		37 60	
Public Dump	800 00		800 00	720 00	80 00		
Totals	$15,400 00	97 00	$15,497 00	$15,675 53	$80 00	$258 53	
PUBLIC WELFARE							
Support of Poor	8,000 00	3,413 65	$11,413 65	$15,241 73		3,828 08	
Aid Dependent Children	2,000 00	40 56	2,040 56	1,716 56	324 00		
Veterans and Blind Aid	500 00	877 60	1,377 60	1,640 66		263 06	
Totals	$10,500 00	$4,331 81	$14,831 81	$18,598 95	$324 00	$4,091 14	
PUBLIC PROPERTY							
Library	2,000 00	80 00	2,080 00	2,080 00			
Opera House		2,860 00	2,860 00	2,192 70	667 30		
Village Green		318 75	318 75	132 78	185 97		
Public Beach	200 00		200 00	188 02	11 98		
Mountain View Cemetery	300 00		300 00	300 00			
Float, Public Landing	1,000 00		1,000 00	1,018 70		18 70	
Protecting Shade Trees	200 00	22 84	222 84	285 84		63 00	
Assessors' Plans	500 00		500 00	423 94	76 06		
Flag Pole on Village Green	100 00		100 00	100 00			
Hosmer Pond Road Cemetery		1,135 90	1,135 90	612 67			523 23
Insurance Town Property	3,100 00		3,100 00	3,062 21	37 79		
Totals	$7,400 00	$4,417 49	$11,817 49	$10,396 86	$979 10	$81 70	$523 23
MISCELLANEOUS							
Salaries and Incidentals	$11,000 00	2,756 10	13,756 10	13,433 41	322 69		
Town Debt	12,000 00		12,000 00	12,000 00			
Interest Town Debt	5,000 00		5,000 00	5,000 00			
Treas. and Collector bond	75 00		75 00	75 00			
Advertising Nat. Resources	600 00		600 00	600 00			
District Nursing Asso.	500 00		500 00	500 00			
Arey Heal Post Am. Legion	100 00		100 00	100 00			
White Pine Blister Rust	300 00	149 95	449 95	449 85	10		
Outstanding Bills	100 00		100 00	24 50	75 50		
Temporary Loans		38,000 00	38,000 00	30,000 00			8,000 00
1939 Excise Tax		5,856 27	5,856 27	3,775 67	2,080 60		
Woolen Mill Rent		100 00	100 00				100 00
State Tax	31,310 53		31,310 53	31,310 53			
County Tax	10,613 49		10,613 49	10,613 49			
Overlay	2,668 69		2,668 69		2,668 69		
Supplemental Tax		330 24	330 24		330 24		
Abatements				229 29		229 29	
Totals	$74,267 71	$47,192 56	$121,460 27	$108,111 74	$5,477 82	$229 29	$8,100 00
Grand Totals	181,981 71	76,603 17	258,584 88	243,504 23	8,945 53	$4,890 18	11,025 30
					4,890 18		
Net Unexpended Bal. from Net Town Debt					$4,055 35		

State Auditor's Report

March 2, 1940.

To the Inhabitants of the Town of Camden:

This is to certify that this department, represented by Mr. M. A. Napolitano, has completed an audit of the accounts of your town officials for the municipal year ended February 15, 1940.

Our report, herewith submitted, was prepared from your town records and, to the best of our knowledge and belief, properly reflects the true financial condition of your municipality as of the above date.

The schedules contained in this report are as follows:

Comparative Balance Sheet with Proof of Change in Net Town Debt.

Report of Treasurer

Reconciliation of Treasurer's Cash Balance

Report of Tax Collector, 1939, with list of unpaid taxes

List of Accounts Receivable

List of Notes Receivable—Notes Payable—Special Funds

List of Trust Funds

List of Serial Bonds

We wish to thank your municipal officers for their cooperation during the course of this audit.

Respectfully submitted,

STATE DEPARTMENT OF AUDIT
HAROLD E. CRAWFORD
Chief Auditor

TOWN OF CAMDEN

COMPARATIVE BALANCE SHEET

February 15, 1940

Assets

	Feb. 15, 1939	Feb. 15, 1940
Cash	$2,146 58	$5,882 47
Taxes, 1939		9,991 49
1938	13,853 68	679 52
1937	1,266 49	161 29
1936 and Prior	944 59	431 66
Liens, 1938		3,221 00
1937	6,491 22	1,509 58
1936	1,287 31	512 32
1935 and Prior	1,859 50	1,666 77
Tax Deeds	1,563 09	723 71
Sewer Taxes	3,001 76	2,886 45
Accounts Receivable	2,657 63	2,368 84
Notes Receivable	375 53	226 98
Trust Funds Invested:		
Cemetery	30,588 78	31,058 02
Village Green	2,500 00	2,500 00
Mortuary Chapel		2,100 00
Knowlton Milk	1,000 00	1,000 00
Savings Deposits:		
Teachers' Retirement Fund	348 54	464 92
Sinking Fund Interest	128 92	673 09
Balances Deferred:		
Industrial Education	17 79	
Net Town Debt	86,665 08	72,096 32
	$156,696 49	$140,154 43

Liabilities

	Feb. 15, 1939	Feb. 15, 1940
Bonds Payable	$96,300 00	$84,300 00
Notes Payable	18,000 00	8,000 00
Cemetery Note Payable	5,000 00	5,000 00
Excise Tax, 1939	1,637 09	
Excise Tax, 1940		1,983 51
Trust Funds Reserve:		
Cemetery	30,588 78	31,058 02
Village Green	2,500 00	2,500 00
Mortuary Chapel		2,100 00
Knowlton Milk	1,000 00	1,000 00
Savings Deposits:		
Teachers' Retirement Fund	348 54	464 92
Sinking Fund Interest	128 92	673 09
Balances Deferred:		
Old Age Assistance		2,331 59
New Cemetery, Income	1,107 20	523 23
School Fund	36 37	54 28
Industrial Education		16 20
Infantile Paralysis Fund	49 59	49 59
Rental Income Hughes Woolen Mill		100 00
	$156,696 49	$140,154 43

PROOF OF CHANGE IN NET DEBT

Net Debt Feb. 15, 1939		$86,665 08
Add, Abatements and Adjustments of Taxes Applicable to 1938 and prior		1,486 59
		$88,151 67
Deduct:		
Bonds Paid	12,000 00	
Net Unexpended Bal. for 1939	4,055 35	
		16,055 35
Net Debt, Feb. 15, 1940		$72,096 32

TOWN OF CAMDEN
ACCOUNTS RECEIVABLE
February 15, 1940

State of Maine:	
Poor	$172 73
Veterans' aid	102 98
Other Towns Dependent Children and Poor:	
Sangerville, 1937-38-39	258 68
Patten, 1938-39	269 82
Jonesport, 1938-39	161 36
Belfast, 1939	142 32
Roads and Bridges:	
Clyde Marriner	54 30
John Clancy	55 88
David Langman	93 57
Willard Chapin	20 00
Roy Hines	71 75
Incidentals, Edwin Storms	20 00
Opera House, rentals	315 00
Town of Hope, School fund	600 45
Fire Dept.	30 00
Total accounts receivable	$2,368 84

Notes Receivable:

Dated	Maker	Due	Rate	Amt.
2-15-29	Mrs. Sarah M. Conant,	6 mos,	6%	50 70
12-15-30	Mr. and Mrs. J. F. Dailey,	demand	6%	18 38
12-22-30	Edward & Clara Drinkwater,	demand	6%	19 40
12-15-31	E. W. & Mrs. Clara Drinkwater,	demand	6%	88 50
12-18-31	R. B. & Nellie Bucklin,	demand	6%	50 00
				$226 98

Report of Treasurer

February 15, 1940

Cash Balance, February 15, 1939		$2,146 58

Receipts

Taxes:		
Property, current year	$172,073 17	
Property, prior years	14,415 11	
Tax deeds	94 06	
Tax liens	8,652 57	
Excise tax, 1939	4,219 18	
Excise tax, 1940	1,983 51	
Railroad & Telegraph tax	238 91	
Bank stock tax	1,003 72	
Total from Taxes		$202,680 23
Departmental Receipts:		
Administration	$3,423 85	
Protection	67 00	
Highways	4,904 40	
Charities	3,688 21	
Education	9,900 58	
Library	80 00	
Recreation	318 75	
Miscellaneous	12 52	
Accounts receivable	1,949 59	
Total Departmental Receipts		$24,344 88

Other Receipts:		
Sewer taxes	115 31	
Dog licenses	373 00	
Dog licenses refund, State	257 64	
Rental income, Hughes Woolen Mill	100 00	
New Cemetery, income	3 60	
Municipal Indebtedness:		
Temporary loans	38,000 00	
Trust Funds:		
Cemetery, new funds	250 00	
Mortuary Chapel fund	1,613 61	
Total Receipts		$268,519 41
Total Available		$270,659 99
Warrants Paid		264,783 52
Cash Balance, Feb. 15, 1940		$5,882 47

RECONCILIATION OF TREASURER'S CASH BALANCE

February 15, 1940

Check Book Balances:		
Camden National	$1,090 44	
Knox County Trust	4,792 03	
		$5,882 47

Outstanding Checks:		
Camden National	29 25	
Knox County Trust	10,407 61	
		10,436 86
Total		$16,319 33
Bank Balances:		
Camden National	1,119 69	
Knox County Trust	12,531 37	
Deposits not credited	2,668 27	
Total		16,319 33

SPECIAL FUNDS

Sinking Fund Interest:	
Knox County Trust, Savings Book No. 6416	$673 09
Teachers' Retirement Fund:	
Knox County Trust, Savings Book No. 6178	464 92

NOTES PAYABLE

Camden National, Due March 11, 1940, 3%	$8,000 00

INTEREST KNOWLTON MILK FUND

Received from:		
Government Bond Interest		$30 00
Paid:		
District Nursing Ass'n.	$30 00	
	$30 00	$30 00

INTEREST CEMETERY TRUST FUNDS

Received from:		
Camden Nat'l. Bank, interest earned		$751 14
Paid:		
Camden Cemetery Ass'n.	751 14	
	$751 14	$751 14

TOWN OF CAMDEN

LIST OF TRUST FUNDS

February 15, 1939

Cemetery Trust Funds, Invested:	
Town of Camden, Note, 4%, 1942	$5,000 00
Town of Camden, Bond, 4%, 1943	500 00
Town of Camden, Water Front Improvement, 3%, 1944	1,000 00
Town of Camden, Water Front Improvement, 3%, 1945	1,000 00
Town of Camden, Refunding Bonds, 3%, 1945	1,000 00
Town of Camden, Opera House Bonds, 3%, 1946	500 00
City of So. Portland, Funding Bond, 4¼%, 1952	2,305 97
Kennebunk, Kennebunkport and Wells Water Board, 4%, 1947	1,106 57
City of Pawtucket, Sewer Bond, 4½%, 1947	2,000 00
National Bondholders Corporation Participating Certificate Central Funding "B" Series Certificates	1,250 00

U. S. Government Bonds ($500-$100) Reg. 3¼%, 1946	600 00
U. S. Government Bonds, (3-$100.) Reg. 2¾%, 1947	300 00
U. S. Government Bonds, (2-$1,000.) Reg. 3%, 1948	2,000 00
U. S. Government Bonds Coupon 2⅞%, 1960	1,000 00
U. S. Government Bonds Coupon, 2⅞%, 1960	1,042 06
U. S. Government Bonds (6-$1,000 1-$500) Reg. (3-$100. 2-$50) 2⅞%, 1948	6,900 00
U. S. Government Bonds ($1,000-$500) Savings, 1948	1,500 00
Camden National Savings, Book No. 3365	2,053 42
	$31,058 02

Village Green

25 Shares Central Maine Power Co., 6% preferred	$2,500 00

Nellie A. Knowlton Milk Fund

U. S. Government Bond, 3%, 1948	$1,000 00

Mortuary Chapel Fund

U. S. Government Bonds, Savings, (6-100) (1-500) (1-1000 (Cost $1,575.00)	$2,100 00

TOWN OF CAMDEN SERIAL BONDS

Old Bonds				*1892	*1893	*1913		*1918	
	Issue 1925 School	*Issue 1930 School*	*Issue 1930 Road*	*Issue 1932 Municipal*	*Issue 1933 Municipal*	*Issue 1933 Municipal*	*Issue 1936 Waterfront*	*Issue 1938 Op. House*	*Totals*
Amount	$70,000.00	$30,000.00	$35,000.00	$13,000.00	$9,900.00	$25,000.00	$10,000.00	$11,400.00	$204,300.00
Paid to Date	65,000.00	18,000.00	18,000.00	7,000.00	6,000.00	6,000.00			120,000.00
Balance	$5,000.00	$12,000.00	$17,000.00	$6,000.00	$3,900.00	$19,000.00	$10,000.00	$11,400.00	$84,300.00

FUTURE ANNUAL PAYMENTS

1940	$5,000.00	$2,000.00	$2,000.00	$1,000.00	$1,000.00	$1,000.00			$12,000.00
1941		2,000.00	2,000.00	1,000.00	1,000.00	3,000.00	2,000.00	1,000.00	12,000.00
1942		2,000.00	2,000.00	1,000.00	1,000.00	3,000.00	2,000.00	1,000.00	12,000.00
1943		2,000.00	2,000.00	1,000.00	900.00	4,000.00	2,000.00	1,000.00	12,900.00
1944		2,000.00	2,000.00	1,000.00		4,000.00	2,000.00	1,000.00	12,000.00
1945		2,000.00	2,000.00	1,000.00		4,000.00	2,000.00	1,000.00	12,000.00
1946			2,000.00					6,400.00	8,400.00
1947			2,000.00						2,000.00
1948			1,000.00						1,000.00
Totals	$5,000.00	$12,000.00	$17,000.00	$6,000.00	$3,900.00	$19,000.00	$10,000.00	$11,400.00	$84,300.00

*Original issue 20 year bonds.

Report of Tax Collector

Year 1939

Valuation:		
Real Estate, Resident	$2,358,338 00	
Real Estate, Non-Res.	847,733 00	
Total Real Estate		$3,206,071 00
Personal Estate, Res.	464,380 00	
Personal Estate, Non-Res.	217,260 00	
Total Personal Estate		681,640 00
Total Valuation		$3,887,711 00
Commitment:		
Valuation $3,887,711 00		
Rate .046	178,834 71	
Polls, 1,049 at $3.00	3,147 00	
Tax Commitment	$181,981 71	
Supplemental Taxes	312 24	
Total charged to Collector		$182,293 95
Credits to Collector:		
Cash to Treasurer	172,073 17	
Abatements	229 29	
Uncollected	9,991 49	
Total Credit to Collector		$182,293 95

UNPAID TAXES 1939

Doris M. Allen	$ 5 30
Joseph Basil Allen	73 60
Robert Alley	3 00
Marcia Andrews	60 49
Caroline, William and Geraldine Annis	111 55
Teresa F. Arau	294 82
Ruth Ayers	36 80
Alton Bartlett	3 46
Earl B. Belyea	82 80
Albert B. Bennett, Jr.	3 00
William and Rose Benner	12 65
Fred Bickford	3 00
Henry S. Bickford	4 37
Nellie M. Blood	101 20
Lena Bowers	46
Carrie D. Bramhall	92 00
George Bridges	3 69
Grover Bridges, Sr.	3 00
Ralph B. Bucklin	46 46
Joseph Burridge	3 46
Benj. C. Burkett	3 00
Ethel S. Burkett	120 06
Carle Bros.	195 10
Leroy Carver	10 36
Chapman & Packard	2 06
Harry A. Clark	61 19
Wilbur L. Clark	3 46
George Colburn	3 00
Ralph S. Colson	69
Roscoe B. Cooper	3 46
Lionel Cooper	46
Lena M. Coose	17 90

W. L. Cotton	31	06
Heirs of William Henry Cotton	18	40
Sally Crawford	40	20
Donald Crawford		46
Alton H. Crone	45	80
Samuel Curran	3	00
Heirs of Elizabeth Curtis	82	00
Robert M. Davis	72	76
Laforest Daucett	3	46
Hollis M. Drinkwater	82	80
Elizabeth B. Duffy	119	60
Everett N. Duffy	4	60
Lawrence Dunton	9	90
George Dunham	23	00
Earl H. Dyer	3	00
Doris G. Dyer	55	20
Nancy M. Eaton	30	15
Elizabeth J. Ebert	32	20
E. J. Elwell	11	96
Eugene Emery	3	00
Lawrence Erskine	8	05
First Baptist Church	17	25
Henry Fisher	3	46
Harry Fogg	3	00
Lawrence Foss	3	46
Thomas L. French, Jr.	3	00
David W. French	50	00
Carrie E. Frye	174	80
William S. Garland, Sr.	3	00
William S. Garland, Jr.	3	00
Hazel Garland	8	80
Manford Garland	3	00
William E. Gill	3	46
Caroline W. Gill	4	06

Heirs of Ara Glidden	67	70
Edward Goodwin	2	46
Lloyd Gray	3	92
Arthur Grinnell	162	58
Dwight P. Gross	3	00
Charles W. Hall	9	20
Richard Hammond	44	76
Heirs of William Hansell	39	10
Arthur C. Hatch	233	76
Arthur T. Heal	9	90
Harold F. Herrick	12	20
Home for Aged Women	17	25
Harry E. Hooper	3	00
Hopkins & Thomas	92	00
Charles W. Hopkins	4	66
Nathan B. Hopkins	88	25
John T. Hughes	1,744	60
Murray O. Johnson	44	86
Horace Josselyn	13	80
Harold Kaler	23	00
Maurice Kennedy	3	46
John A. Knight	3	00
Harvey Knight	3	00
Arthur Knight	27	36
Albert E. Knowlton	122	13
Laura M. Leach		46
Joseph G. Leonard	3	00
Ernest C. Light	3	00
Elizabeth A. Lindsey	49	00
A. P. Lord	13	44
Gerald Maddox	3	46
Albert E. Mansfield	90	80
Leland Martz	3	46

Floyd M. Maynard	5 99
Roy McDermott	106 96
W. A. McGowan	3 00
Horatio Miller	3 00
Alphonso A. Monroe	9 90
Harold Murphy	3 46
John G. Nelson	3 00
Florence G. Newman	46
Homer Newbert	3 00
Grover Newbert	19 55
Llewellyn Nutt	3 00
Wendall Page	4 60
Gilbert Patten	279 00
George Pierce	3 46
Leon Poland	21 00
Fred Pomroy	3 46
Edwin W. Prince	23 26
Lewis Quinn	9 66
Vivian Quinn	57 50
Charles Richards	3 00
Josephine Richards	7 20
William A. Richards	3 00
Ralph H. Robinson	3 00
John Robinson	18 40
Horace Robinson	3 00
Lilla Rokes	143 06
Robert H. Rollins	3 46
Sam Salvo	10 00
Linwood Sanderson	4 84
Louis C. Sawyer	21 86
Percy Sawyer	64 86
Clifford Sawyer	2 30
Hubert Small	3 00
George B. Small	3 46

Charlotte M. Smith	70	84
Raymond Springer		46
Harry Stearns	13	80
Eugene T. StClair	2	76
Lola B. Stevens	24	50
A. B. Stevenson, Sr.	124	66
Leon Stinson	83	96
Marjorie C. Stone	77	20
Edwin H. and Eva Storms	40	26
Frank and Hazel Stuber	24	15
Hartford T. Talbot	33	81
Joseph A. Talbot	33	81
Paul Thomas	3	46
Thornton Thorndike	12	20
Walter B. Thurston	5	30
Raymond W. Tibbetts	27	60
E. H. Towne	3	00
Fred A. Trask	69	00
Charles F. Tuicnoe	52	90
Horace A. Upham		46
Etta Upton	71	00
Cyrus Wade	3	00
Thomas B. Wade	20	96
John M. Wadsworth	32	78
Harriet Wellman	18	40
Ernest Wellman	3	00
Kenneth Wellman	3	00
Whitehall Inn, Inc.	600	00
Walter L. Whitmore	3	00
Ernest Whitney		46
Hiram Whynot	13	96
Frank H. Wilbur	35	50
Inez Wilbur	19	55
Kenneth Wing	3	00

H. J. Wolcott, Jr.	23 46
Albert W. Young	28 26
Richard Young	3 00
Robert B. Young	3 46
Hazel Young	85 10
Terrance P. Young	3 00
Blake B. Annis	12 88
Philip Bickford	23 00
Grace A. Black	55 20
Ralph Bragdon	2 30
Maurice M. Brown	25 30
Harold Buzzell	4 60
William Colburn	11 50
Elizabeth M. Chandler	97 80
Grace M. Collins	3 45
Norman P. Colson	32 20
Kelly B. Crie	32 20
Carleton J. Davis	14 95
E. K. and Pauline Dillingham	115 00
Oscar H. Emery	324 30
Helen G. French	50 60
D. Goldberg et als	39 10
Florence Hahn	243 80
Heirs of Cora P. Hamilton	22 50
Josef Hofman	103 50
Mary L. Jennings	69 00
Walter P. Leonard	50 60
W. A. Luce	9 20
Robert Musgrove	1 84
Harriet W. Percival	188 60
Ivah M. Richan	16 10
Henrietta K. Richards	404 80
Raymond Thurston	55 20

Taxes paid after books closed	173 94
	$9,991 49

ABATEMENTS ON 1939 TAXES

Harriet Belyea	$ 46
Theodore Beveridge	3 00
Colonial Oil Co.	11 50
Stanton Dearborn Heirs	16 10
Cora B. Farnsworth	9 20
Albert Fish	3 00
Nellie Gray	13 80
Joseph M. Greenlaw	3 00
Emeline Halford	2 30
Ralph Hammond	3 00
George Hodson	3 00
Albert W. Horton	46
Cora P. Lamb	2 30
Harold P. Lankton	11 50
Dominico Leo	2 30
Fred Maddox, Jr.	46
Andrew Y. Nafis	9 20
John J. Paul	3 00
Douglas Payson	3 00
H. Jay Potter	2 30
Alfred M. Prescott	3 00
W. W. Prescott	3 00
John Quigley	2 30
George W. Ryder	3 00
Carlos Salzedo	23 00
Emma Simmons	6 90
Leola Spaulding	46
Harry Stearns	2 30

A. B. Stevenson, Sr.	2 30
Alice V. Strawbridge, Est.	23 00
Clifford Taylor	46
P. H. Thomas	3 00
Charles Tuicnoe	3 00
Arthur Webster	24 58
Horace N. Wheeler	21 51
Preston Wysong	4 60
	$229 29

ABATEMENTS

1927

Edward H. Bagley	3 00

ABATEMENTS

1928

C. P. Holbrook	3 00

ABATEMENTS

1929

Lloyd M. Hill	12 30
Leroy Wasgatt	1 85
	$14 15

ABATEMENTS

1930

Ronald Hoyle	3 00

ABATEMENTS

1931

Walter A. Cunningham	3 00
Raymond Wellman	3 00
	$6 00

ABATEMENTS

1932

Earl Frank Dyer	3 00

ABATEMENTS

1933

Gladys Daris	1 23
W. H. Dyer Estate	2 05
Winslow Eaton	3 00
Leroy Wasgatt	3 00
	$9 28

ABATEMENTS

1934

John Bamford	3 00
Earl B. Belyea	8 99
Clifton Conary	3 00
Pearl Handy	1 47
Leonard Maloon	63
Lowell Payson	3 00
Clemeret Walden	42 00
Robert D. Gerrish	3 00
	$65 09

ABATEMENTS

1935

Earl Belyea	68 80
Joseph M. Greenlaw	3 00
Hersal Heal	3 00
J. W. Ingraham	21 50

Amos Miller, Jr.	6 45
Lowell Payson	3 00
	$105 75

ABATEMENTS

1936

Earl Belyea	37 85
Ralph Bagley	3 00
Benj. C. Burkett	68 25
Eben C. Dow	3 00
Kenneth M. Green	11 85
Margaret R. Joyce	1 09
Elden H. Lamb	44
Charles Morton	3 26
Clifford Quinn	3 92
Clemeret Walden	8 70
	$141 36

ABATEMENTS

1937

Howard Anderson	49 90
Samuel Belyea	5 80
Robert Blake	3 65
Lawrence Bowers	3 00
Benj. C. Burkett	67 50
William Clark	3 00
C. J. Cody	3 43
Aubrey Coose	20 20
C. E. Crockett	3 00
Walter A. Cunningham	3 00
Lowell Day	3 00
Eben Dow	3 00

Herbert Englemen	3 00
William Gaythwaite	3 00
William Kent	3 00
Frank Kent	3 00
Douglas McAuley	3 00
Horatio Miller	3 00
Harold Morton	3 00
Ralph Munro	3 00
Victor Richards	3 00
Irving Rollins	3 00
Louis F. Singleton	3 00
Jacques VanBrunt	3 00
	$204 48

ABATEMENTS

1938

Albion Allen Dev.	6 53
Howard Anderson	20 01
Charles Beckett	3 44
Samuel Belyea	5 61
William Clark	3 00
Nancy Eaton	6 44
Joseph M. Greenlaw	3 00
Horatio Miller	3 00
Frederick Milliken	3 00
Sydney Seed	3 00
Louis F. Singleton	3 00
Leola Spaulding	44
Harry Stearns	44
Frank Upham	2 18
John Williams	3 44
	$66 53

POOR ACCOUNT

Appropriations		$8,000 00
Reimbursements:		
State of Maine		2,076 33
Keith Carroll		1 00
Metropolitan Life Ins. Co., for Harvey Knight		25 72
Alice Reynolds		2 00
Town of Brooksville		102 00
Town of Jonesport		35 78
City of Belfast		533 42
City of Rockland		5 00
Town of Etna		131 66
Ralph Currier		68
Due from Jonesport		56 55
Due from Belfast		142 32
Due from State of Maine		172 73
Due from Patten		128 46
Paid for Support of:		
William Abbott	$237 67	
William Achorn	190 00	
Ione Austin	193 00	
A. B. Berry	598 53	
Georgia Bryant	20 00	
Fred Brown	334 00	
Eugene Bryant	63 60	
William Benner	44 12	
Clinton Burridge	79 00	
Vivian Burridge	37 24	
Ralph Currier	68	
Jessie Davis	96 00	
Walter Dean	438 63	
Earl Dyer	83 95	

Harry Earl	79	87
Fred Ebert	326	80
Stanley French	50	98
Florence Fairbrother	29	26
Charles Fogg	195	81
Ada Garey	131	50
Herbert Garey	3	00
William Garland	116	20
Edward Goodson	246	80
Alice Gray	112	06
Fred Gregory	373	85
Charles Heath	62	00
George Heath	58	12
Harry E. Hooper	248	40
Arthur Hosmer	189	33
Roy Hunt	51	75
George Jenkins	93	30
George Keating	130	00
John Kaler	119	06
Maurice Kennedy	53	91
Carl Kitching	182	39
Harvey Knight	142	79
I. Nee Lee	85	00
Chester Leland	39	80
Joseph Leonard	50	13
Carl Maddox	54	25
Gerald Maddox	126	66
Albert Mansfield	143	18
William Metcalf	50	00
Charles McIntire	373	30
Horatio Miller	176	35
Francis Mills	10	00
Thomas Myrick	379	22
Frank Nash	196	00

Vincent Nelson	306	98
Grover Newbert	145	68
Homer Newbert	134	60
Fred Pomroy	60	48
Lester Porter	269	85
George Randall	44	61
Adelia Reynolds	99	75
Alice Reynolds	608	78
Charles Reynolds	25	35
Walter Reynolds	284	89
Burnside Richards	405	96
O. S. Robbins	118	39
W. L. Robbins	92	81
Ralph Robinson	74	93
Burnham Small	262	00
Charlotte Smith	190	75
Lester Snowdeal	737	13
Transients	13	20
E. H. Towne	53	90
Cyrus Wade	70	30
Leroy Wasgatt	152	66
Charles Wellington	214	51
Alma Wellman	82	00
John Wellman	20	50
Kenneth Wing	33	50
Richard Young	260	00

STATE

Walter Britton	144	30
Eben Davis	130	50
Albert Ducharme	300	94
Lawrence Foss	576	80
Ashley Leach	36	00
Arthur Herrick	299	14

Leland Martz	274 40	
George Pierce	133 53	
Clifford Sawyer	138 92	
Hubert Small	142 20	

OTHER TOWNS

Robert Alley	5 00	
Millard Dyer	79 25	
Lawrence Erskine	131 66	
Gwen Gray	102 00	
Susie Hanson	48 00	
John Hubbs	234 15	
Zebediah Norton	28 53	
Eugene Wing	448 79	
Gordon Urquhart	69 62	
Earl Young	57 00	
Overdraft to summary		3,828 08
	$15,241 73	$15,241 73

AID TO DEPENDENT CHILDREN

Appropriation		$2,000 00
Due from Sangerville		40 56
Expended for home care:		
Mrs. Vernice Bowden	$349 50	
Mrs. Lucile Hary	252 00	
Mrs. Blanche McKeon	240 00	
Mrs. Mable Stearns	122 50	
Mrs. Mildred Stearns	40 56	
Total home care	$1,004 56	

Expended for State Care:		
Anna Hall	131 70	
Freddie Hall	127 88	
Robert Hall	102 35	
Gerald Maddox	58 68	
Robert Maddox	58 66	
Edna Reynolds	108 00	
Russell Reynolds	124 73	
Total State Care	$712 00	
Unexpended to summary	324 00	
	$2,040 56	$2,040 56

VETERANS AND BLIND AID

Appropriation		$500 00
Received from State		774 62
Due from State		102 98
Expended for support of:		
Herbert Berry, groceries	109 50	
Ralph Brown, rent, groceries	234 70	
J. A. Clark, board, medicine	54 00	
Charles Davis, rent	59 00	
W. S. Mero, fuel	29 00	
Alfred Miller, clothing	10 75	
*Bessie Moore, support	671 60	
*Leo G.Montminey, board	120 00	
Guy Ordway, food, fuel	74 95	
Harry Stearns, support	242 16	
Albert Witherspoon, board	35 00	
Overdraft to summary		263 06
	$1,640 66	$1,640 66

*Reimbursed by State.

STATE MUNICIPAL ALLOTMENT

(Old Age Assistance)

Allotment July 1, 1939, July 1, 1940		$5,595 90
Tranferred to:		
State aid construction	$2,199 00	
Bridge construction	3,396 90	
	$5,595 90	$5,595 90

WORKS PROGRESS ADMINISTRATION

Appropriation		$7,500 00
Received from Sewer Abuttors		319 70
Refund on express		62
Expended for:		
Sewing project, materials	$1,585 53	
Government food, express	303 98	
Wood delivery, labor and supplies	251 48	
Government case workers	27 00	
Blister rust, transportation	12 74	
Assessors plans, transportation, supplies	339 46	
Sidewalks, materials	23 57	
Roads, materials	446 68	
New Cemetery, labor and materials	23 06	
Sewers, labor and materials	2,219 65	
Transferred to State Aid Road	1,746 15	
Unexpended to summary	841 02	
	$7,820 32	$7,820 32

SALARIES AND INCIDENTALS

Appropriation		$11,000 00
Receipts:		
Bank stock tax from State		1,003 72
R. R. and Tel. tax from State		238 91
Dog license refund from State		257 64
Porcupine bounty refund from State		11 55
Dog licenses from Town Clerk		374 80
Pool licenses		30 00
Victualers licenses		13 00
Fireworks permits		15 00
Suttons Linen Shop, license		16 10
		4 35
Refund C. M. Power Co., legal notices		9 00
Refund Chamber of Commerce, telephone		8 25
Refund cash advanced Tax Collector		100 00
Interest on tax liens		655 38
Rent from Camden Outing Club		18 40
Expended for Salaries and Incidentals:		
Selectmen	$500 00	
Town Manager	3,000 00	
Superintendent of Schools	1,656 00	
Treasurer	400 00	
Tax Collector	1,119 78	
Town Auditor	25 00	
Office Clerk	936 00	
Fire Chief	1,244 00	
Night Watchman	1,113 00	
Traffic Officer	250 62	
Harbor Master	25 00	
Health Officer	150 00	
Milk Inspector	50 00	
Fire Department Officers	131 00	

Town Clerk's records	115 21	
Legal Advice	446 05	
State Audit	96 10	
Rent for shop	154 00	
Lights	187 59	
Telephone	84 48	
Printing	536 60	
Dog tax to State	373 00	
Cash advanced Tax Collector	100 00	
Dues Me. Municipal Assoc.	60 00	
Care Town Clock	50 00	
School Census	40 00	
Ballot Clerks	58 00	
Finger Printing	33 05	
Porcupine bounties	22 00	
Banking expense	30 35	
Watering trough	160 00	
Recording Vital Statistics	10 75	
School Constable Bond	10 00	
Office supplies	218 22	
Miscellaneous	33 61	
Unexpended to summary	336 69	
	$13,756 10	$13,756 10

PUBLIC LIBRARY

Appropriation		$2,000 00
Received from:		
State of Maine		80 00
Paid:		
Camden Library Association	$2,080 00	
	$2,080 00	$2,080 00

ROADS AND BRIDGES

Appropriation		$15,000 00
Receipts:		
Construction of driveways	$303 98	
Construction of walks	62 46	
Rental of roller	128 88	
Rental of shovel	10 50	
Sale of chloride	35 00	
Sale of dynamite	49 59	
Sale of culverts	49 38	
Sale of tar mixture	7 50	
Sale of gravel	23 72	
Labor credits	162 51	
Street repairs, C. & R. Water Co.	68 50	
Total receipts		903 02
Due from equipment rental		71 75
Expended for:		
Labor	$9,017 10	
Tar	5,683 74	
Gravel and sand	709 83	
Gasoline and oil	43 75	
Chloride and salt	56 75	
Shoeing horses	44 40	
Tools and supplies	233 22	
Repairs and miscellaneous	132 49	
Unexpended to summary	53 49	
	$15,974 77	$15,974 77

STATE AID ROAD

State aid apportionment		$2,199 00
Third class apportionment		982 80
Special resolve balance		295 60
State municipal allotment		2,199 00
Town appropriation		2,199 00
Transferred from W. P. A. fund		1,746 15
Charged by State for:		
Application of tar	$1,671 89	
Shovel rental	1,795 51	
Land damage	10 00	
Expended by town for:		
Labor	$1,892 48	
Gravel	699 25	
Explosives	131 07	
Metal culverts	124 95	
Granite for culverts	175 93	
Supplies	61 25	
State old age assistance	727 63	
Balance carried to 1940 (for old age assistance)	2,331 59	
	$9,621 55	$9,621 55

FISH HATCHERY AND CARLE BRIDGES

Cost of Materials and Supervision not Including W. P. A. Labor

Fish Hatchery bridge	$9,205 67
Carle Brook bridge	2,090 03
Totals	$11,295 70

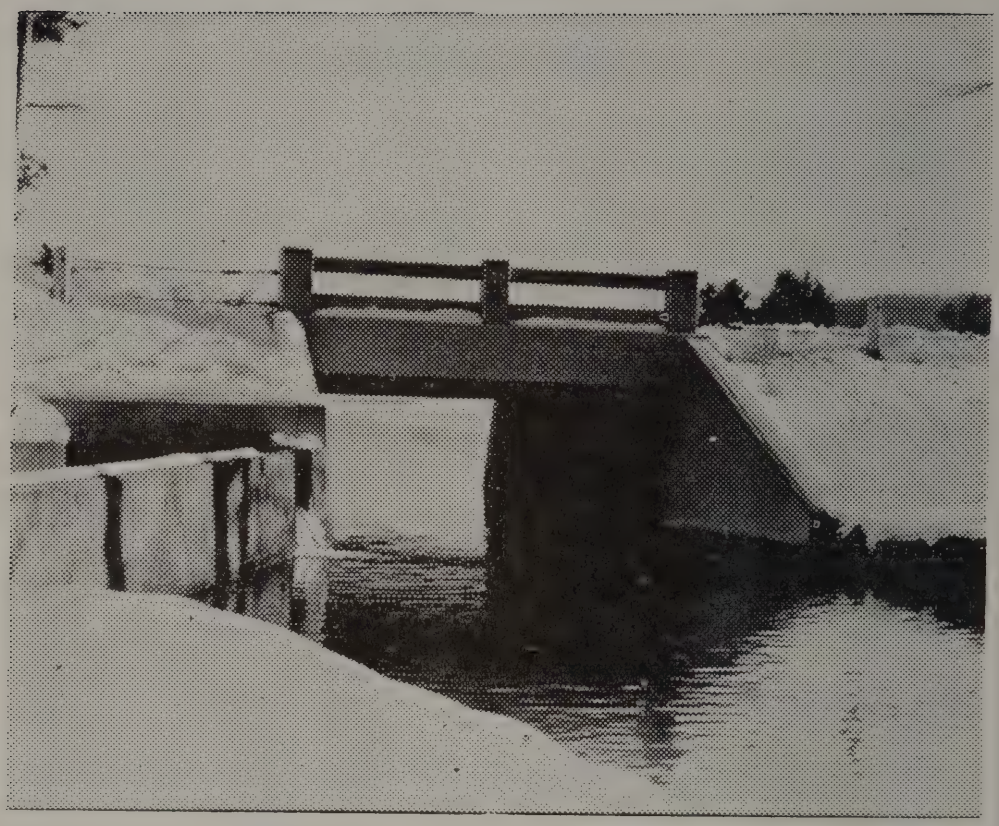

A section of the new bridge constructed near the head of Megunticook River at the Fish Hatchery during past year. This bridge is in two sections connected by a rock fill road retaining wall.

Town's share 45%		$5,083 06
State Municipal Allotment	3,396 90	
Paid State Highway Comm.	1,686 16	
	$5,083 06	$5,083 06
Appropriation		4,000 00
Rec'd. from State Highway Comm.		378 76
Paid State Old Age assistance	$2,536 68	
Paid State Highway Comm.	1,686 16	
Paid local labor and material	155 92	
	$4,378 76	$4,378 76

STATE ROAD MAINTENANCE

Appropriation		$1,200 00
Expended for:		
State highway patrol	$774 30	
Labor cutting bushes	425 60	
Unexpended to summary	10	
	$1,200 00	$1,200 00

THIRD CLASS MAINTENANCE

Appropriation		$900 00
Expended for:		
Tar surface treatment	$585 00	
Unexpended to summary	315 00	
	$900 00	$900 00

SIDEWALKS

Appropriation		$1,000 00
Expended for:		
Labor	$795 61	
Gravel	64 35	
Supplies	32 41	
Unexpended to summary	107 63	
	$1,000 00	$1,000 00

SEWERS AND CATCH BASINS

Appropriation		$1,000 00
Expended for:		
Labor	$487 14	
Dredging at sewer outlet	100 00	
Pipe and basin covers	145 37	
Hydrant service for flushing	25 00	
Miscellaneous supplies	96 72	
Unexpended to summary	145 77	
	$1,000 00	$1,000 00

SNOW REMOVAL

Appropriation		$4,000 00
Rec'd. from State Highway Comm.		930 51
Expended for:		
Labor	$2,894 48	
New plow and wing	398 00	
New sand spreader	139 50	
Spreader hook-up	43 48	

Tractor lags, built-up	50 00	
Blades and shoes	286 96	
Tools and supplies	172 66	
Gasoline and oil	119 50	
Repairs to tractor and plows	119 37	
Salt	70 00	
Sand storage	35 00	
Unexpended to summary	601 56	
	$4,930 51	$4,930 51

CLEANING STREETS

Appropriation		$700 00
Expended for:		
Street cleaner, 26 weeks @ $15.00	$390 00	
Special labor payroll	272 61	
Supplies	17 35	
Unexpended to summary	20 04	
	$700 00	$700 00

WHITE PINE BLISTER RUST

Appropriation		$300 00
Receipts:		
State of Maine		149 95
Expended for:		
Labor	$449 85	
Unexpended balance to summary	10	
	$449 95	$449 95

FIRE DEPARTMENT

Appropriation		$5,300 00
Received from:		
Town of Lincolnville		67 00
Due from:		
Town of Hope		30 00
Expended for:		
Labor	$2,820 88	
Telephone	75 80	
Lights	197 38	
Water	34 80	
Liability insurance	220 00	
Fuel	222 46	
New and replaced equipment	983 83	
Supplies	160 78	
Gas and oil	136 60	
Building repairs	56 15	
Equipment repairs	301 60	
New ladder trailer	407 65	
Overdraft to summary		220 93
	$5,617 93	$5,617 93

FLAG POLE FOR VILLAGE GREEN

Appropriation		$100 00
Expended for:		
Steel flag pole	$84 00	
Setting pole	16 00	
	$100 00	$100 00

1939 EXCISE TAX

Receipts			$5,856 27
Expended for:			
Town Manager's expenses		$309 99	
Gasoline and oil	179 05		
Repairs to automoible	60 88		
Supplies	70 06		
Dodge Service Truck		565 68	
Gasoline and oil	285 24		
Repairs to truck	119 34		
Supplies	161 10		
Note for Seagrave Fire Truck		2,000 00	
New Ford Ladder Truck		900 00	
Unexpended to summary		2,080 60	
		$5,856 27	$5,856 27

FLOAT FOR TOWN LANDING

Appropriation		$1,000 00
Expended for:		
Purchase of scow	$250 00	
Towing scow from Rockland	6 00	
Piling	16 00	
Driving piling	10 00	
Dredging channel	300 00	
Material for runway	103 76	
Supplies for float	87 47	
Labor runway and float	210 47	
Winter storage	35 00	
Overdraft to summary		18 70
	$1,018 70	$1,018 70

OPERA HOUSE

Received from:		
Store rentals		$1,680 00
Mt. Battie Lodge		300 00
Business Men's Club		225 00
Rent of hall		340 00
Due from:		
Store rentals		240 00
Business Men's Club		75 00
Expended for:		
Fuel	$816 73	
Janitor and fireman	535 00	
Water	185 80	
Lights	373 34	
Plumbing	42 55	
Repairs	91 20	
Supplies	148 08	
Unexpended to summary	667 30	
	$2,860 00	$2,860 00

PROTECTION OF TREES

Appropriation		$200 00
Receipts		22 84
Paid for:		
Arsenate of lead	$121 44	
Labor and supplies	53 40	
Pruning and removing trees	111 00	
Overdraft to summary		63 00
	$285 84	$285 84

VILLAGE GREEN

Received from:		
Central Maine Power Co., dividends		$318 75
Paid for:		
Caretaker 18 weeks at $6.00	$108 00	
Special labor payroll	19 25	
Supplies	5 53	
Unexpended to summary	185 97	
	$318 75	$318 75

PUBLIC BEACH

Appropriation		$200 00
Paid for:		
Caretaker	$148 50	
Plumbing	16 95	
Drinking water	16 67	
Supplies	5 90	
Unexpended to summary	11 98	
	$200 00	$200 00

MOUNTAIN VIEW CEMETERY

Appropriation		$300 00
Paid for:		
Use of water	$26 08	
Camden Cemetery Association	273 92	
	$300 00	$300 00

NEW CEMETERY DEVELOPMENT FUND

Carried forward from 1938		$1,107 20
Rec'd from State Highway Comm.		28 70
Expended for:		
Survey	$9 00	
Labor	499 96	
Loam	96 61	
Supplies	7 10	
Carried forward to 1940	523 23	
	$1,135 90	$1,135 90

TEMPORARY LOANS

Balance carried from 1938		$18,000 00
Rec'd. from Camden National Bank		12,000 00
Rec'd. from Knox County Trust Co.		8,000 00
Paid:		
E. G. Young	$18,000 00	
Camden National Bank	4,000 00	
Knox Co. Trust Co.	8,000 00	
Unpaid Note	8,000 00	
	$38,000 00	$38,000 00

TOWN DEBT

Appropriation		$12,000 00
Paid:		
1925 School Bonds due 1939	$5,000 00	
1930 School Bonds due 1939	2,000 00	
1930 Road Bonds due 1939	2,000 00	
1932 Municipal Bonds due 1939	1,000 00	

1933 Municipal Bonds due 1939	2,000 00	
	$12,000 00	$12,000 00

INTEREST ON TOWN DEBT

Appropriation		$5,000 00
Interest temporary loans	$643 33	
1925 School bond coupons	360 00	
1930 School bond coupons	520 00	
1930 Road bond coupons	720 00	
1932 Municipal coupons	240 00	
1933 Municipal coupons	988 00	
1936 Water front coupons	345 00	
1938 Opera House coupons	379 50	
Cemetery Trust note	200 00	
Seagrave Fire Truck note	60 00	
Sinking Fund Deposit	544 17	
	$5,000 00	$5,000 00

OUTSTANDING BILLS

Appropriation		$100 00
Paid for:		
Shoeing horses in 1938	$20 50	
Supplies for Fire Dept.	1 75	
Vital statistics	2 25	
Unexpended to summary	75 50	
	$100 00	$100 00

ADVERTISING

Appropriation		$600 00
Paid:		
Maine Publicity Bureau	$100 00	
Maine Coast Tourist Asso.	200 00	
Camden Chamber of Commerce	300 00	
	$600 00	$600 00

MEMORIAL DAY

Appropriation		$100 00
Paid:		
Arey-Heal Legion Post	$100 00	
	$100 00	$100 00

TREASURER'S AND COLLECTOR'S BONDS

Appropriation		$75 00
Paid:		
Talbot-Stevenson Ins. Agency	$75 00	
	$75 00	$75 00

DISTRICT NURSE

Appropriation		$500 00
Paid:		
Camden District Nursing Ass'n.	$500 00	
	$500 00	$500 00

INSURANCE TOWN PROPERTY

Appropriation		$3,100 00
Paid:		
Opera House premiums	$1,483 48	
School building premiums	1,222 00	
Fire station premiums	156 00	
Miscellaneous town property	130 16	
Fire Trucks	16 00	
Service Truck	32 72	
Equipment	21 85	
Unexpended to summary	37 79	
	$3,100 00	$3,100 00

ASSESSOR'S PLANS

Appropriation		$500 00
Paid:		
Supervision for N.Y.A. project	$246 50	
Transportation	7 70	
Supplies	169 74	
Unexpended to summary	76 06	
	$500 00	$500 00

HYDRANT RENTALS

Appropriation		$5,200 00
Paid:		
52 Hydrants at $100 00	$5,200 00	
	$5,200 00	$5,200 00

STREET AND TRAFFIC LIGHTS

Appropriation		$4,100 00
Paid for:		
13-600 C. P. Units at $58.50	$760 50	
3-250 C. P. Units at $30.00	90 00	
161-100 C. P. Units at $18.00	2,898 00	
3 special Units at $12.00	36 00	
2-4 Way Traffic Beacons	88 00	
1-4 Way Traffic Signal	176 00	
Arch $2.00 per month	24 00	
Town Clock (metered)	65 10	
Overdraft to summary		37 60
	$4,137 60	$4,137 60

WASTE DISPOSAL

Appropriation		$800 00
Paid for:		
Lease of land and quarry	$200 00	
Caretaker at $10.00 per week	520 00	
Unexpended to summary	80 00	
	$800 00	$800 00

Town Clerk's Report

Feb. 1, 1939 to Feb. 1, 1940

Births: Male	26
Female	27
	53

Three of these were still-born
Thirty-six were residents of Camden.

Marriages	65

In nineteen of these both parties were from out of town.

Deaths: Male	57
Female	45
	102

Of these fifty-nine were residents of Camden; forty-three were brought here for burial or died here and were buried elsewhere.

There were seventy-six deaths in Camden.
Twenty-six were in the eighties; three were in the nineties, as follows: Mary L. Currier, 90; Fred Wooster, 94; Margaret S. Bullock, 91. Seven were less than five years of age.

Dogs licensed:

Males	160
Females	25
Spayed	81
	266

Kennels: J. Riker Proctor and Frank Reed.
Documents recorded 328

JOHN L. TEWKSBURY
Town Clerk

AUDITOR'S REPORT

March 1, 1940

I hereby certify that I have examined the accounts of the Selectmen and Treasurer of the Town of Camden and find them correct and with the proper vouchers on file.

Attest:
JOHN L. TEWKSBURY
Auditor

Camden Public Library

Hours: Week-days 9 A. M. to 8 P. M.
Sundays 2 P. M. to 5 P. M.

Number of volumes in library Mar. 1, 1939	15,299
Number of volumes added by purchase	552
Number of volumes added by gift	98
Number of volumes replaced	74
	16,023
Number of volumes withdrawn	358
Total volumes in library Mar. 1, 1940	15,665
Number of volumes of magazines bound	2
Number of voolumes borrowed from other libraries	55
Largest daily circulation	359
Smallest daily circulation	79
Average daily circulation	198
Number of class books issued	11,555
Number of juvenile books issued	11,517
Number of periodicals issued	2,487
Total circulation	59,520
Circulation per capita	17
Number of cards re-issued	443
Number of new cards issued	235
Number of cards withdrawn	105
Number of persons holding cards Mar. 1, 1940	3,293
Number of children instructed in use of the library	46

ADA R. DYER
Librarian

TREASURER'S REPORT

Dr.

Cash in Treasury, March 1, 1939	$ 631 35
Town appropriation	2,000 00
Received from State	80 00
Maintenance fund	1,734 21
Endowment fund	580 00
Librarian fees	416 00
Book fund	614 50
Grounds committee (water)	33 00
Elm Street Reading Club (gift)	5 00
Friends in Council (gift)	3 60
Total	$6,097 66

Cr.

Paid:

Librarian	$1,300 00
Assistants	906 50
Janitor	790 00
Books and bindings	1,313 75
Magazines and papers	121 50
Fuel	345 55
Lights	89 97
Insurance	145 48
Water	58 20
Repairs	69 40
Sundries	31 46
Supplies	85 19
Petty cash	50 00
Safe Deposit Box rent	5 50
Capital fund	150 00

Bldg. and repair fund	100 00	
Balance on hand	535 16	
	Total	$6,097 66

Library assets on hand comprising endowment and trust funds amount to $19,648.69.

GEORGIA H. HOBBS

TREASURER'S REPORT

Of the Library Grounds and Harbor View Park

Dr.

Cash in Treasury, Feb. 15, 1939	$ 15 12
Bok fund	1,573 00
Willis Harville	30 00
Sale of Lawn Mower	5 00
Total	$1,623 12

Cr.

P. W. Pitcher	$657 00	
Orville Young	528 00	
Geo. Hall	93 00	
Tree Surgeon	20 00	
Supplies	183 62	
Lights	49 57	
Water	58 97	
Repairs	16 10	
Cash on hand	16 86	
Total		$1,623 12

AUDITOR'S REPORT

Camden, Me., March 1, 1940

I hereby certify that I have examined the accounts of Georgia H. Hobbs, Treasurer of the Camden Public Library and find them correct and with proper vouchers on file.

JOHN L. TEWKSBURY
Auditor

Report of Health Officer

Camden has been very fortunate during the past year in the incidence of contagious and infectious diseases.

The reported cases are as follows:

Pneumonia	5
Typhoid fever	0
Measles	5
Scarletina	0
Whooping cough	10
Mumps	0

Although of course the above is a small number there are always some cases that fail to be reported.

The general health has been excellent. The inevitable deaths from old age and its usual diseases predominate over all others.

Births have been fewer but excellent care in practically all cases have given a very small incidence of disease due to this usually normal condition.

The free vaccination which has been offered this year as usual is having the small response to which we are becoming accustomed.

I must emphasize again the need to popularize the use of preventive inoculations such as those for diphtheria and scarlet fever as well as vaccination for small pox. If this is not accomplished, some day we will have an epidemic that will make many grieve.

The sanitary condition of the town though reasonably satisfactory, is still possible of improvement.

The general compliance of stores, barber shops, beauty shops, etc., with the sanitary codes seems very good.

Our water supply this year has suffered considerable criticism because of rusty water, a decided annoyance to those who wash our fine clothing. But our state laboratory insists that for drinking purposes it still comes up to required standards.

Our sewerage system will not doubt be greatly improved by the construction now going on. It is a good step in advance.

Signed

J. G. HUTCHINS, M. D.
Health Officer

REPORT OF DISTRICT NURSE

Year Ending January 31, 1940

Number of house calls	901
Number of patients	242
Number of Metropolitan calls	15
Number of obstetrical cases	14
Number of crippled children calls	9
Number of welfare calls	12
Number of hours at school	97
Number of hours at hospital	18

A dental clinic was held in May with the following work being completed:

Patients completed	33
Patients treated	35

Fillings	88
Deciduous	27
Permanent	61
Prophylaxis	15
Extractions	17
Deciduous	38
Permanent	6

All children have received physical examinations with thirty-eight children receiving milk twice daily and about fifty are taking cod liver oil.

Respectfully submitted,

FLORICE PITCHER, R. N.

Town Manager's Report

For accomplishments during the season of 1939 I would first like to mention our major project, the completion of the Fish Hatchery and Carle Brook bridges.

For road work, the section from Fish Hatchery to Hope road was completed, and the Lake road from the Start road around Megunticook Lake to Turnpike, was nearly completed. The town's obligation to the State included tar surface treatment on the Molineaux road from Fish Hatchery to Hodson's Corner; the initial tar treatment on Melvin Heights road to Hodson's Corner, and the section of Hope road from W. J. Rich's to Carle Bros.

The State, with secondary road funds, built 900 feet on the Hope road just south of the Hope town line, in conjunction with a project in Hope.

New road work in the village included getting in shape and tarring for the first time, Mill Street, Steamboat Road and Oak Street from Harrison Avenue to Mechanic Street.

New sidewalks and gutters were built on Mountain Street from Cross Street to Mountain View Cemetery; Mechanic Street from Washington to Willow Street, and Elm Street from the A. & P. store to the residence of E. N. Duffy.

A new 18" sewer was built on Willow Street and intercepting the water from the bog on Norwood Avenue.

In order to obtain the best results and be able to

finance W. P. A. work projects, the above work, except for village highway maintenance, and tar surface treatment, was done in cooperation with W. P. A. Other W. P. A. projects include sewing, Assessors' records, and grading New Cemetery.

Official records from the Portland W. P. A. office give the following figures expended from Government funds on W. P. A. projects in Camden for the calendar year 1939.

Type	Total	Labor	Other
Sewing	$9,916.11	$9,352.11	$564.00
Records	3,466.34	3,466.34	
Parks	3,473.69	3,117.60	356.09
Cemetery	5,233.90	4,642.71	591.19
Sewers	2,830.79	2,730.69	100.10
Roads	27,158.16	24,905.48	2,252.68
Totals	$52,078.99	$48,214.93	$3,864.06

The W. P. A. payrolls of about $1,000.00 a week have meant a great deal to Camden, and I believe we have accomplished good results.

Arranging satisfactory winter projects is most difficult. Prior to this winter we have had bridge projects that proved efficient and economical, but there remains only one bridge on Mt. Battie Street that is large enough to receive State help, and we hope the present bridge will take care of traffic for a number of years.

It will require more careful attention from now on in arranging W. P. A. projects, on account of the recent ruling that sponsors must contribute at least 25 per cent of the cost of projects.

We should have little difficulty in carrying on a W. P. A. road project the coming season with town appropriations in connection with State funds for secondary roads. It is planned to finish the Hope road, the road around Megunticook Lake, John St., from Elm to Hosmer Pond road, and the balance of joint fund will be expended on Barnestown road.

I hope we may be able to carry on the Sewing project as it has proved very satisfactory. The past year an average of 18 women have been employed by W. P. A. From materials bought by town, 6,203 garments and household articles have been made, and given to the needy. These include snow suits, coats, trousers, knickers, shirts, dresses, skirts, undergarments, and layettes. Some sheets, pillow slips, quilts, towels, etc., have been given the sick. 175 families, including 240 children, were warmly and comfortably clothed with these articles distributed.

We expect to be able to complete the W. P. A. grading project for the new cemetery with the funds carried over and available for that purpose.

It is hoped that funds may be available to continue a sidewalk and gutter project, a project which has met with much satisfaction.

In October, 1939, we started an N. Y. A. project for Assessors' Records, with a supervisor and 19 boys.

N. Y. A. differs from W. P. A. in that the projects must give vocational instruction to youth. They are allowed to work and receive pay for 55 hours per month. In order to have a project and have a super-

visor assigned, there must be at least 15 youths available for such work.

They are allowed to work on any town owned property, or any civic activity that is not conducted for private gain.

At present 31 youths are working on Assesors' Records and repairs to school buildings with a payroll of about $500.00 per month.

The benefit of this project has been two-fold in that it has furnished at least a small amount of educational employment to young people and made permanent records for the town.

If continued, plans of the compact section of the town will be completed in 1940.

During the calendar year 1939, the following surplus commodities, with a retail value of $7,158.00, were received from the State and given to more than 200 families; 1208½ bags white flour, 5270 pounds dried beans, 804 pounds of rice, 9800 pounds of butter, 754 pounds dried peaches, 10,562 pounds corn meal, 4687 pounds oat meal, 2773 cans milk, 2358 pounds dried milk, 2270 pounds grapefruit, 4208 pounds graham flour, 2075 pounds cabbage, 3450 cans of grapefruit juice, 8964 pounds of apples and 2740 pounds of squash.

The State is sponsoring a Brown Tail Moth project, in the compact section of the town, employing local men.

It is quite gratifying to close our books this year with all bills paid except a temporary loan of $8,000.00 (compared with a loan of $18,000.00 carried over last year), a net unexpended balance of over $4,000.00; a comfortable cash balance to take

care of bills until after Town Meeting, and a substantial reduction in the Net Town Debt. Better payment of 1939 taxes is accountable to a certain extent for this year's showing, for which we are indebted to the prompt taxpayers.

The only large overdraft this year is in the Poor Account, caused by lack of employment in the woolen mills, leaves of absence in W. P. A., after eighteen months of continuous employment, much sickness in the spring of 1939, and failure of the Division of Old Age Assistance to take over several cases of Town Poor.

P. R. KELLER
Town Manager

Notice to Taxpayers

Sec. 70, Chapter 13, Revised Statutes 1930

Before making an assessment, the assessors shall give seasonable notice in writing to the inhabitants by posting notifications in some public place in the town, or shall notify them, in such other way as the town at its annual meeting directs, to make and bring in to them true and perfect lists of their polls and all their estates real and personal, not by law exempt from taxation, of which they were possessed on the first day of April of the same year. If any resident owner after such notice does not bring in such list, he is hereby barred of his right to make application to the assessors or the county commissioners for any abatement of his taxes, unless he offers such list with his application and satisfies them that he was unable to offer it at the time appointed.

Report of Fire Department

Last year I reported with a great deal of satisfaction a fire loss of $2,181.00, this year it is with much more satisfaction that I report a loss of only $1,-557.41 and we hope to keep on reducing this loss as the years go by. It is my belief that the training and drilling the members of the fire department is a large factor in this reduction, also I feel that you people feel more and more fire conscious as you hear and read what we are doing in fire prevention. The work of fire inspecting as carried on by members of the fire department is doing a great deal to help cut down our fire loss.

The only thing we have lost from taxation this year was the small garage on Highland Avenue, and that was about gone before we received the alarm.

This year we replaced the old Cadillac tractor under the ladder truck with a new 1939 V8 Ford and it is proving out very well, and now we are building the trailer all new to replace the old one that was worn out by the Boston Fire Department, and that we have used for the last fifteen years.

In the near future we intend to replace the Emergency Truck with a new and better one, taking the present one and making it over into a hose truck to replace the last of the old Cadillacs; bringing the equipment up to a very high standard.

In June of 1938 we entered into competition with fire departments all over the country through the Chamber of Commerce, and with the help of their very efficient Secretary, Mrs. Foxwell, we succeeded

in landing second place in the State of Maine, Portland being first.

We still maintain the high standard of efficiency for both the Fire Department and the Emergency First Aid work, and I feel that we have been very successful in both.

Causes of the calls for 1939:

Chimneys	102
Grass and Rubbish	17
Building involved	9
Automobiles	4
False	4
Electrical attachments	2
Spontaneous	2
Chimneys plugged, filling the house with smoke	3
Over-heated Stove Pipes	1
Lightning	1
Carelessly unloading hay on dump fire from truck	1
Total	147

Equipment used in putting out the 147 fires:

1,150 feet 2½ inch hose
350 feet 1½ inch hose
9,550 feet booster hose
3,612 feet ladders
1,575 gallons water from booster tank
11 Stop fire extinguishers
65 five gallon Indian tanks
152 hours in service, using 1,760 men covering 316 miles

Comparison of Losses for 5 Years

1935	Calls 100	Loss $36,319.00
1936	Calls 95	Loss 18,140.00
1937	Calls 104	Loss 5,200.00
1938	Calls 117	Loss 2,181.00
1939	Calls 147	Loss 1,575.41

In 1935 the per capita loss was $10.04 per person
In 1939 the per capita loss was .436 per person

In closing may I once more express my sincere appreciation to the members of the Fire Department, Town Officials and the Citizens for the splendid spirit of co-operation that I have received from them during the past year.

ALLEN F. PAYSON,
Chief

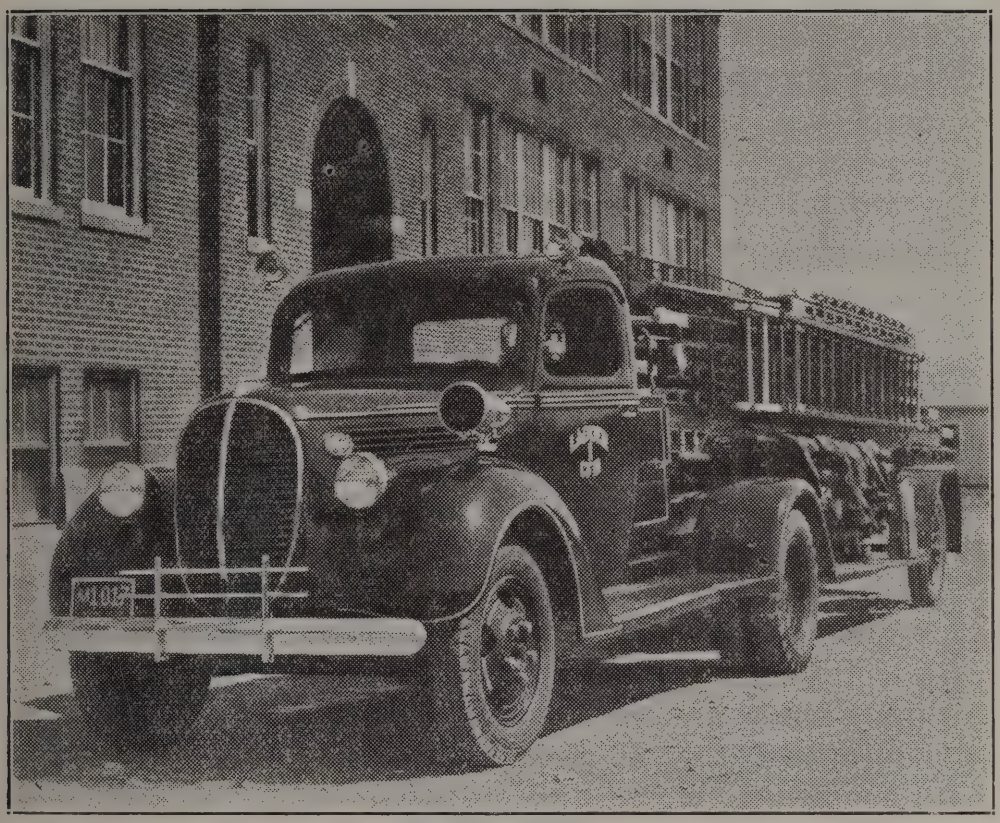

New Truck acquired during 1939 for the Camden Fire Department. A new Ladder Trailer to replace the one pictured is being constructed at the Fire Station and will soon be ready for service.

Department of Public Education

School Committee

Mrs. Ruie Gross	term expires March 1940
Donald Rollins	term expires March 1941
George H. Thomas	term expires March 1942

Charles E. Lord, Superintendent.

Special Teachers

Ruth Leadbetter, Supervisor of Drawing
Esther Rogers, Supervisor of Vocal Music
Roger Calderwood, Supervisor of Instrumental Music
Stanley Frye, Instructor, Manual Arts
Dorothy Baker, Instructor, Household Arts
Elcey Sawyer, Commercial Teacher
Laurence Dailey, Physical Education

High School

Carlton P. Wood, Principal, Science
F. F. Richards, Mathematics
Bertha S. Clason, Latin and History
Milford Payson, French and Visual Education
Hester M. Ordway, English and Dramatics
Anna Keating, English and History
Helen McCobb, Commercial Subjects
Roger Calderwood, Civics

Grades—Brick Building

Mary E. Taylor, Principal, Mathematics, 7th & 8th
Eva M. Rideout, English, 7th and 8th
Ethel Oliver, Social Science, 7th and 8th
Vernita G. Colson, Literature, 7th and 8th

Sara Young, Sixth
Rose Flanagan, Sixth
Edith Arey, Fifth
Evelyn Bailey, Fourth
Helen Stone, Third
Marjorie Steen, Second
Mildred Gould, First
Marion Spurling, K-Primary

Elm Street

T. Lucine Arau, Principal, Fifth
Dorothy D. Walsh, Fourth
Mildred Oliver, Third
Pearl Walden, Second
Louise Dyer, First
Marion Spurling, K-Primary

Janitors

J. Frank Thomas, High School
Francis McGrath, Brick Building
Frank Newton, Elm Street Building

Health Department

Physicians: A. F. Green, M. D.; Harry Pettapiece, D. O.; Nurse, Mrs. Florice Pitcher, R. N.; Dentists: Dr. W. L. Dickens, Dr. L. A. Ellis, Dr. Millard Long, Dr. F. S. Powers.
Optometrists: Kenneth Green, Frank Morrow.

Conveyance

Harold H. Nash

School Calendar

Winter term, 2d period, Feb. 26 to April 12,	7 wks.
Spring term, April 22 to June 14	8 wks.
Fall term, Sept. 9 to Dec. 20	15 wks.
Winter term, 1st period, Jan. 6 to Feb. 21, 1941	7 wks.
Winter term, 2nd period, Mar. 3 to Apr. 18	7 wks.
Spring term, April 28 to June 20	8 wks.

School Holidays

Memorial Day, May 30; Armistice Day, Nov. 11; Thanksgiving Day and the day following, as determined by the Governor and Council.

School Statistics

School Census, April 1st, 1939—Boys 415, Girls 410. Total 825.

Enrollment September 1939, Elm Street 136, Brick Building 318, High School 252. Total 706.

Tuition pupils, 58, rate $75.00

FINANCIAL STATEMENT

SCHOOL FUND ACCOUNT

Receipts

Balance, 1939	$ 36 37	
Appropriation	32,900 00	
Tuition	4,037 05	
Tuition due from Hope	600 45	
State aid	4,002 82	
		$41,576 69

Expenditures

Elementary teachers	$17,369 00	
Secondary teachers	12,500 00	
Elementary janitors, and cleaning	2,124 58	
Secondary janitor and cleaning	1,121 50	
Conveyance	1,924 86	
Fuel, elementary schools	1,109 38	
Fuel, secondary school	676 61	
Textbooks and supplies, Elementary	2,663 88	
Textbooks and supplies Secondary	1,061 22	
Electricity and water, Elementary	578 18	
Electricity and water, Secondary	393 20	
		$41,522 41
Balance		$54 28

SPECIAL SCHOOL ACCOUNTS

Receipts

Repairs	$650 00	
Equipment	325 00	
Health	300 00	
		$1,275 00

Expenditures

Repairs	$744 71	
Equipment	459 81	
Health	300 00	
		$1,504 52
Overdrawn		$229 52

PHYSICAL EDUCATION

Receipts

Appropriation	$640 00	
State aid	296 00	
		$936 00

Expenditures

Teacher's salary	$836 00	
Rent, Y. M. C. A.	100 00	
		$936 00

INDUSTRIAL EDUCATION

Receipts

Appropriation	$2,100 00	
State aid	1,459 71	
Cash	105 00	
		$3,664 71

Expenditures

Overdraft, 1939	$ 17 79	
Salary, Manual Training Teacher	1,660 00	
Salary, Domestic Science Teacher	1,150 00	
Expense, Manual Training	733 37	
Expense, Domestic Science	87 35	
		$3,648 51
Balance		$16 20

GRAND TOTAL ALL SCHOOL ACCOUNTS

Total receipts	$47,452 40
Total expenditures	47,607 44
Overdrawn	$155 04

SCHOOL BUDGET RECOMMENDED FOR 1940-1941

I	School Fund Acct.	$33,215 00		
II	Special School Accts:			
	Repairs	$1,500 00		
	Equipment	200 00		
	Health	300 00	or	1,200 00
	(to be increased $900 if a nurse is employed)			
		$2,000 00	or	$2,900 00
	Physical Education	700 00		
	Industrial Education	2,100 00		
Total		$38,015 00	or	$38,915 00
Total raised last year		36,915 00		
Increase		$1,100 00	or	$2,000 00

As a matter of record this is my seventeenth annual report as Superintendent of Camden schools and the forty-ninth in the series of superintendent's reports.

I feel that there has been normal progress in all our schools during the year and that the standard is on a par with Maine schools. There seems to be some misapprehension on the part of some citizens

relative to standard schools. Camden High School meets the standard set by the New England College Entrance Board which admits students without examination to the several collegs on the Board provided the student has a certificate from the Principal. Most of the pupils graduating from Camden High School enter the University of Maine and the record shows that they have done creditable work in college. This applies also to the students who have entered other colleges.

In the grades we give standard tests each year, tests which are used throughout the country, in order that we may make comparisons with the work being done in other schools. We find that we meet the norms in all subjects and our work compares favorably with the work done elsewhere. I know of no cases where pupils going from Camden schools have been obliged to drop back in their grades but we have found instances where pupils entering our schools from other states have been below our grade standard.

I have called the attention of the citizens to some physical conditions existing in our buildings which should be remedied. I urge that the matter of lighting the rooms in the high school building be changed this year. This has been condemned by the high school inspector who reports that the town must make improvements in the lighting at once. It is not fair to your children to cause the eye strain because of the poor lighting in the rooms where they study and read five days each week. The electric wiring in this building is a fire hazard. A special article for permanent improvements will be in the warrant and

I hope that you will, at least, take care of the lighting conditions. The matter of the fire escape at the high school building has been condemned by the State Insurance inspection and this should be remedied.

The School Committee and Superintendent recommends the employment of a full-time nurse. We believe that the general health of the pupils will be improved and that there will be fewer school-days lost because of illness if a nurse is in attendance each day. I sometimes question the advisability of medical inspection each year unless a follow-up program by the nurse is carried out. In many cases nothing is done when the inspection shows conditions which should be remedied. Good school work requires good health, many cases of poor school work is caused by poor physical condition.

During the year we lost by death two of our faithful teachers, Nettie Knight who had served as one of our best teachers for twenty-five years and Clarence Fish, who organized our band and orchestra in 1928 and served as director eleven years. We miss their faithful service.

Mrs. Ethel Staples resigned last June after twenty-two years in Camden schools. Mrs. Staples was one of our best teachers and her resignation was regretted.

Miss Helen Harding resigned after serving as teacher in the 7th and 8th grades one year to accept a better position in another state. She had done creditable work in Camden.

I feel that we have been fortunate in securing the services of teachers to fill the vacancies caused by the loss of the above named teachers. Miss Lucine Arau,

one of our oldest teachers in point of service, was made principal of the Elm Street Building and teacher of grade five. Dorothy Walsh, who has served eleven years in the K-Primary grade with much credit, is now teaching in the Fourth grade. Miss Marion Spurling, who has had eleven years experience in the First and Sub-Primary grades at Northeast Harbor, is the new teacher in the K-Primary grade. Her work is very acceptable and she is well liked by pupils and parents. I feel that Miss Spurling is a real addition to our teaching force. Miss Vernita Colson, a graduate of the University of Maine and a teacher of three years experience in grade work, is teaching Literature in the 7th and 8th grades successfully. Miss Rose Flanagan has taken Mrs. Staples' place in one of the Sixth grades. Miss Flanagan came to us well recommended from Gorham Normal School and she is doing splendid work in this school.

I feel that we are especially fortunate in securing the services of Roger Calderwood as director of the band and orchestra. Mr. Calderwood has had several years of training in some of our best schools of music as well as experience in conducting musical organizations. He is a full-time teacher, spending most of his time with instrumental music. The exhibition by the band and orchestra given in the Opera House a few weeks ago proves Mr. Calderwood's worth as an instructor and director in our music program.

In speaking of the work being done by these new teachers, I am not unmindful of the continued good teaching of the other teachers. They are loyal and faithful teachers and deserve commendation. I am happy to serve with them.

The winners of the prizes in the graduating class of 1939 were as follows: The Charles C. Wood Scholarship Prizes, $20 to Lucie Dickens and $20 to Philip Pendleton the girl and boy who received the highest ranks for their four year course (College Preparatory).

Dorothy MacDonald received the $20 prize offered by Thomas W. McKay and Harry Hodson received the $20 prize offered by Dr. Douglas Thom. These prizes were given to the boy and girl who showed the best improvement in courses as well as citizenship during their four years in Camden High School.

We appreciate the prizes made possible by these men and hope that they tend toward better scholarship and citizenship in Camden High School.

Respectfully submitted,

CHARLES E. LORD
Superintendent

ACTION TAKEN ON ARTICLES IN THE TOWN WARRANT AT THE ANNUAL MEETING HELD MARCH 13, 1939

1.	To choose a Moderator	Adin Hopkins
2.	To hear and act upon the report of the town officers	Accepted
3.	To elect Town officers	See list of Officers
4.	To elect a Budget Committee	See list of Committee
5.	Salaries and Incidentals	$11,000 00
6.	Town debt	12,000 00
7.	Interest on Town debt	5,000 00
8.	Insurance on Town property	3,100 00
9.	Bond for Treasurer and Collector	75 00
10.	Temporary loans, not to exceed	50,000 00
11.	Selectmen to dispose of real estate acquired by non-payment of taxes	Approved
12.	Advertising Natural Resources	600 00
13.	General School Maintenance	32,900 00
14.	Special School Purposes:	
	A—School Repairs	650 00
	B—Health Dept.	300 00
	C—Equipment	325 00
	D—Physical Education	640 00
	E—Industrial Education	2,100 00
15.	Public Library	2,000 00
16.	Fire Department	5,300 00
17.	Hydrant Service	5,200 00
18.	Street and Traffic Lights	4,100 00
19.	Support of Poor	8,000 00
20.	Aid to Dependent Children	2,000 00
21.	Veterans and Blind Aid	500 00
22.	District Nurse	500 00

23.	Mountain View Cemetery	300 00
24.	Memorial Day	100 00
25.	Roads and Bridges	15,000 00
26.	Sidewalks	1,000 00
27.	Street Cleaning	700 00
28.	Sewers and Catch Basins	1,000 00
29.	State Aid Road Construction	2,199 00
30.	State Road Maintenance	1,200 00
31.	Third Class Maintenance	900 00
32.	Snow Removal	4,000 00
33.	Protection of Trees	200 00
34.	Public Beach	200 00
35.	Lease and care of Town Dump	800 00
36.	Outstanding bills	100 00
37.	Assessors Plans	500 00
38.	Federal Works Projects	7,500 00
39.	White Pine Blister Rust	300 00
40.	New Ladder Truck Approved, take from 1939 Excise tax	900 00
41.	Fish Hatchery and Carle Brook Bridges	$4,000 00
42.	Float for Public Landing	1,000 00
43.	Traffic Light at intersection of Elm, Bay View and Main Streets	Passed over
44.	Street Light on Bay View Street	Passed over
45.	Street Light on Mechanic Street	Approved
46.	Street Light on Willow Street	Passed over
47.	Sewer on Park and Elm Streets Approved as a W.P.A. Project providing abuttors pay cost of materials.	
48.	Storm Sewer on Willow Street Approved for W.P.A.	
49.	Flag Pole on Village Green	100 00

50.	Drainage ditch Limerock St. and Jacobs Ave.	Passed over
51.	Light on Cedar St.	Change light to reflect at different angle
52.	Farnsworth land, Harden Ave,	Voted to accept
53.	Sinking fund for Bonds and Interest Money	Approved
Total raised by assessment		$137,389 00

Town Warrant

STATE OF MAINE

KNOX, SS.

To Harry A. Sylvester, Constable of the Town of Camden, in the County of Knox.

Greeting:

In the name of the State of Maine, you are hereby required to notify and warn the inhabitants of the said Town of Camden, qualified by law to vote in town affairs, to meet in the Opera House building in said town, on Monday, the 11th day of March, A. D., 1940, at nine o'clock in the forenoon, the polls to be opened at 9.15 in the forenoon and kept open at least four hours thereafter, to act on the following articles, to wit:

1. To choose a Moderator to preside at said meeting.

2. To hear and act upon the report of the town officers.

3. To elect a clerk, three, five or seven selectmen, assessors and overseers of the poor, treasurer, tax collector and school committee.

4. To elect a budget committee of not less than twenty-one, nor more than twenty-five citizens, representing all sections of the town, to assist the town officers during the fiscal year, and to make recommendations at the next annual town meeting concerning all articles in the warrant.

5. To fix the salaries of elective officers, not provided by charter, and to see what sum of money the

town will vote to raise to defray the salaries and incidental expenses and how the same shall be raised.

6. To see what sum of money the town will vote to raise to pay on the town debt, and how the same shall be raised.

7. To see what sum of money the town will vote to raise to pay the interest on the town debt, and how the same shall be raised.

8. To see what sum of money the town will vote to raise for fire and liability insurance on all town-owned real and personal property.

9. To see if the town will vote to buy the bond for the town treasurer and the tax collector, and how the money for the same shall be raised.

10. To see if the town will authorize the treasurer and selectmen to negotiate temporary loans as they may deem necessary, to pay municipal indebtedness for the current year, and the sums so borrowed to be paid out of moneys raised by taxes for the current municipal year. All loans to be in conformity with Section 83, Chapter 5, of the Revised Statutes.

11. To see if the town will vote to authorize the Selectmen on behalf of the town to sell and dispose of any real estate acquired by the town for non-payment of taxes thereon, on such terms as they deem advisable, and to execute quitclaim deeds for such property.

12. To see what sum of money the town will vote to raise and appropriate for advertising our natural resources, advantages and attractions, under the provisions of Chapter 5, Section 82, of the Revised Statutes and how the same shall be raised.

13. To see how much money the town will vote to raise for General School Maintenance.

14. To see how much money the town will vote to raise for each of the special school purposes listed below:

A. School Repairs
B. Health Department
C. Equipment
D. Physical Education
E. Industrial Education

15. To see what sum of money the town will vote to raise for the Camden Public Library, and how the same shall be raised.

16. To see what sum of money the town will vote to raise to pay the expenses of the Fire Department, and how the same shall be raised.

17. To see what sum of money the town will vote to raise for hydrant service, and how the same shall be raised.

18. To see what sum of money the town will vote to raise for street lighting, traffic light, arch, and clock, and how the same shall be raised.

19. To see what sum of money the town will vote to raise for the suport of the poor for the ensuing year and how the same shall be raised.

20. To see what sum of money the town will vote to raise for aid to dependent children for the ensuing year, and how the same shall be raised.

21. To see what sum of money the town will vote to raise for Veterans' and Blind Aid for the ensuing year, and how the same shall be raised.

22. To see what sum of money the town will vote to raise towards defraying the expenses of the District Nurse, and how the same shall be raised.

23. To see what sum of money the town will vote to raise for the care of Mountain View Cemetery, and how the same shall be raised.

24. To see what sum of money the town will vote to raise to help pay the expenses of the Arey-Heal Post, American Legion, on Memorial Day, and how the same shall be raised.

25. To see what sum of money the town will vote to raise for the repair and construction of roads and bridges for the ensuing year, and how the same shall be raised.

26. To see what sum of money the town will vote to raise for the repair and construction of sidewalks, and how the same shall be raised.

27. To see what sum of money the town will vote to raise for street cleaning, and how the same shall be raised.

28. To see what sum of money the town will vote to raise for the maintenance of sewers and catch basins, and how the same shall be raised.

29. To see what sum of money the town will appropriate and raise for State Aid road construction (in addition to the amounts regularly raised for the care of ways, highways and bridges) under the provisions of Section 19, Chapter 28, Revised Statutes of 1930, or under the provisions of Section 3, Chapter 229, Public Laws of 1937.

30. To see what sum of money the town will vote to raise for maintenance of State and State Aid Roads, and how the same shall be raised.

31. To see what sum of money the town will vote to raise for maintenance of third class roads constructed with State funds, and how the same shall be raised.

32. To see what sum of money the town will vote to raise for breaking roads and removing snow for the ensuing year, and how the same shall be raised.

33. To see what sum of money the town will vote to raise to spray, trim or otherwise protect our shade trees, and how the money for the same shall be raised.

34. To see what sum of money the town will vote to raise for the improvement and care of the public beach, and how the same shall be raised.

35. To see what sum of money the town will vote to raise for the lease and care of the town dump, and how the same shall be raised.

36. To see what sum of money the town will vote to raise to pay outstanding bills, and how the same shall be raised.

37. To see what sum of money the town will vote to raise in preparation of assessors' plans, and how the same shall be raised.

38. To see what sum of money the town will vote to raise to participate in the Federal Works Progress projects, and how the same shall be raised.

39. To see what sum of money the town will vote to raise to cooperate with the State in the Control of White Pine Blister Rust, and how the same shall be raised.

40. To see what sum of money the town will vote to raise for maintenance of the float at Public Landing, and how the same shall be raised.

41. To see if the town will vote to sell to J. Hugh Montgomery and Ruth Perry about 1000 sq. ft. of land for the sum of one hundred ($100.00) dollars, to be taken from the water front property for the purpose of extending the garage building now

occupied by Lee Lenfest.

42. To see what action the town will take with reference to authorizing the Selectmen, in the name, and on behalf of the Town, to execute and deliver to Central Maine Power Company, a contract extending for a period of ten years, for furnishing and delivering electric energy for the operation of the present street lighting system together with such additional fixtures approved by the town during this period, on terms prescribed by the Company's schedule of rates as the same now are, or hereafter may be filed with the Maine Public Utilities Commission for the type and character of service furnished.

43. To see if the Town will vote to authorize the selectmen to issue to Raymond W. Tibbetts a permit to establish within the limits of the town a radio broadcasting station for the transmission of the programs of a national network of radio stations, and for the broadcasting of other entertainment. Said permit to be issued for a period of twenty-five years.

44. To see if the town will vote to authorize the Selectmen to organize a Cemetery Association for the management of new Cemetery on Hosmer Pond road, and empower them to convey lots in said cemetery on such terms as the Association, when organized, may determine; also authorize Selectmen to receive in trust and invest funds for perpetual care and maintenance of lots in said Cemetery.

45. To see what sum of money the town will vote to raise for permanent improvement to school buildings, and how the same shall be raised.

46. To see if the town will vote to rescind the vote taken at a special meeting of the town on May 23, 1934, whereby it was voted, "To instruct the select-

men to allow the use of Opera House for any Camden Public School program or activity, with the exception of athletic contests, at a rental not to exceed five dollars per day, provided that no admission is charged."

47. To see what action the town will take relative to the use of the Opera House by the schools of Camden.

48. To see if the town will vote to adopt the following ordinance:

"No public garage, gasoline station or junk shop, shall hereafter be erected and operated within the compact section of the Town of Camden without a special license therefor granted by the municipal officers of the Town of Camden, and no such license shall be granted until due public notice is given and a hearing had thereon."

49. To see if the town will vote to amend section 1 of the "General Ordinances" of the town of Camden, adopted and approved in the year 1934, by striking out the word "fifteenth" in the second line thereof, and substituting in place thereof the word "first"; so that the date for closing the town books each year shall be the first of February instead of the fifteenth.

50. To see if the town will vote to amend section 3 of the "General Ordinance" of the town of Camden, adopted and approved in the year of 1934 by striking out all after the words "at least" in the second line thereof, and substituting in place of the portion striken out the words "three days before the day of the annual town meeting"; so that distribution of town reports shall conform to the provisions of Chap. 218, P. L. 1939.

51. To see if the town will vote to build a drainage ditch from Limerock Street back of the lots on Jacobs Avenue and along the property line of Donald Crawford and Mary E. Talbot, how much money shall be appropriated and how the same shall be raised.

52. To see if the town will vote to accept as a town way, the right of way beginning at the corner of Thomas Street and the lot owned by Haskell & Corthell and extending in an easterly direction along the lot lines of said Haskell & Corthell, Mrs. Paul Thomas, and Frank Stuber to Frank Stuber's driveway, width of way two rods, and bounded on the Southerly side by Robert Carle, Grover Newbert and Frank Stuber, said way to be known as . . . . . .

53. To see if the town will vote to legalize Sunday Moving Pictures in Camden in accordance with Chapter 255, P. L. 1939.

The Selectmen give notice that they will be in session for the purpose of correcting the voting list, Saturday, March 9, 1940, from 2 P. M. to 5 P. M.

The polls will open for voting March 11, 1940, from 9.15 A. M., to 1.15 P. M.

Given under our hands this twenty-sixth day of February, 1940.

CLAYTON R. McCOBB
ALLIE U. DOUGHERTY
RALPH W. JOHNSON
WILLIAM F. PACKARD
MAURICE E. PAYSON
Selectmen of Camden

INDEX

APPROPRIATION ACCOUNTS:— Page

Advertising 52
Assessors' Plans 53
Accounts Receivable 13
Beach 49
Cemetery Maintenance 49
Cemetery Trust Funds 17
Comparative Balance Sheet 10
Dependent Children 35
District Nurse 52
Excise Tax 47
Fire Department 46
Fish Hatchery and Carle Bridge 41
Flag Pole for Village Green 46
Float for Town Landing 47
Hydrant Rentals 53
Insurance on Town Property 53
Interest on Town Debt 51
Library 39
Library Grounds 59
Milk Fund 16
Memorial Day 52
New Cemetery Development 50
Old Age Assistance 37
Opera House 48
Outstanding Bills 51
Poor 32
Proof of Town Debt 12
Roads and Bridges 40
Serial Bonds 19
State Aid Road 41
State Road Maintenance 43
Salaries and Incidentals 38
Sewers and Catch Basins 44
Sidewalks 44

(over)

Snow Removal 44
Street Cleaning 45
Street and Traffic Lights 54
Temporary Loans 50
Town Debt 50
Tree Protection 48
Treasurer's and Collector's Bonds 52
Third-Class Maintenance 43
Veterans' Aid 36
Village Green 49
W. P. A. 37
Waste Disposal 54

REPORTS OF:—

Assessors 7
Department Education 74
District Nurse 62
Fire Chief 70
Health Officer 61
Librarian 57
State Auditor 9
Tax Collector 20
Town Clerk 55
Town Manager 64
Treasurer 14
Town Officers 3
White Pine Blister Rust 45

TOWN WARRANTS:—

Annual Meeting 1939 84
Annual Meeting 1940 87

Camden Fire Alarm Calls

24—Main and Bay View Streets
25—Bay View and Frye Streets
26—Chestnut and Limerock Streets
27—Elm Street School
34—Mountain and Spring Streets
35—Monument Square
36—Atlantic Avenue and Sea Street
37—High Street and Ocean Avenue
42—Park and Pearl Streets
43—Mechanic and Knowlton Streets
44—Alden and Washington Streets
45—Camden High School Building
46—Washington and Gould Streets
52—Knox Mill
53—Hughes Woolen Mill
62—Park and Union Streets
63—Camden Mill
5121—Camden Community Hospital

PRIVATE CALLS

2—Chief's Call
3—Call for Assistance

TOWN CALLS

4—At 7.30 A. M. or 12.15 P. M. No School
1—Fire All Out

In Case of Fire in your home Tel. Fire Station, 2000

ANNUAL REPORT

1940

TOWN OF CAMDEN

ANNUAL REPORT

OF THE

MUNICIPAL OFFICERS

OF THE

Town of Camden

(State of Maine)

FOR THE YEAR ENDING
FEBRUARY 1, 1941

Camden Herald Print
1941

Town Officers

Elected at Town Meeting, March 11, 1940

Selectmen, Assessors, Overseers of Poor

CLAYTON R. McCOBB, Chairman
ALLIE U. DOUGHERTY WILLIAM F. PACKARD
MAURICE PAYTON CHARLES E. KING

Town Clerk

JOHN L. TEWKSBURY

Treasurer

MYRTLE B. SHERMAN

Tax Collector

FRANK P. ALEXANDER

School Committee

DONALD H. ROLLINS, term expires	1941
GEORGE H. THOMAS, term expires	1942
RUIE F. GROSS, term expires	1943

Budget Committee

Bessie L. Bowers, Harold S. Corthell, Rexford Daniels, Alexander C. Dority, Allie U. Dougherty, Zelma M. Dwinal, Elizabeth B. Foxwell, Sterling W. Hastings, J. Crosby Hobbs, Jessie B. Hosmer, Adin L. Hopkins, Emily B. Jagels, Percy Keller, Charles E. King, Charles E. Lord, Clayton R. McCobb, Mary E. Nash, William F. Packard, Maurice E. Payson, Allen F. Payson, William E. Reed, Mrytle

B. Sherman, John T. Smythe, Harry G. Tounge, Charles C. Wood.

APPOINTED TOWN OFFICERS

School Committee

ELMER E. JOYCE

Appointed to fill unexpired term of Donald H. Rollins

Superintendent of Schools

CHARLES E. LORD

Town Manager

PERCY R. KELLER

Building Inspector

C. KENDALL HOPKINS

Harbor Master

CHARLES J. HERRICK

Health Officer

DR. J. G. HUTCHINS

Plumbing Inspector

DONALD CRAWFORD

Assistant Plumbing Inspector

J. CARLETON DAVIS

Milk Inspector

ALTON P. FRENCH

Sealer of Weights and Measures

JAMES A. CURTIS

Measurers of Wood and Timber

GEORGE H. THOMAS
O. H. MAYHEW
PEARL G. WILLEY
J. A. BROWN

Weighers

PEARL G. WILLEY
NERITA WIGHT
O. H. MAYHEW
GEORGE H. THOMAS
LILLIAN GRAY
CHARLES SPRUCE

Chief Fire Department

ALLEN PAYSON

Assistant Chief

EUGENE Y. THOMPSON

Clerk

WINFIELD RICHARDS

Steward

LEON POLAND

Warden

PERCY LUCE
HERBERT W. THOMAS

Fire Police Constables

ALBERT GUSHEE
THADDEUS HUTCHINGS
CLARENCE WELLMAN
ARTHUR FOSTER
GEO. H. THOMAS
HARRY SPEAR

Deputy Town Clerks

EVELYN TEWKSBURY
JOHN KENNEDY

Sub-Registrar

ARLETTIE S. GOOD

Ballot Clerks for Period Ending May 1942

Cora I. Calder, Dorothy T. Harmon, Charles C. Dailey, John P. Leach, Marie W. Dyer, Bernard F. Mathews, Jennie W. Gilmore, John F. Mathews.

Constables

HARRY SYLVESTER	Night Watch
CHARLES W. COOMBS	Traffic Officer
FRANK NEWTON	Special for Schools
FRANCIS McGRATH	Special for Schools
WALTER L. CALDERWOOD	LEON POLAND
CLIFFORD TAYLOR	CHARLES M. SPRUCE
MERRILL BROWN	ROY HINES

Trustees of Public Library

GEORGIA HOBBS, term expires	1941
LOUIS WARDWELL, term expires	1941
CLAYTON R. McCOBB, term expires	1941
WILLIAM G. WILLIAMS	1942
CHARLES W. BABB	1942
RUTH M. PERRY	1942
MARION LONG, term expires	1943
EMMA S. ALDEN, term expires	1943
RITA HOPKINS, term expires	1943

Report of Assessors

VALUATION AND COMMITMENT

1940

	Real Estate	Per. Property	Total
Res.	$2,396,145.00	$471,382.00	$2,867,527.00
Non. Res.	789,093.00	184,385.00	973,478.00
	$3,185,238.00	$655,767.00	$3,841,005.00

REAL ESTATE

Total value of land	$ 921,386 00
Total value of buildings	2,263,852.00
	$3,185,238 00

PERSONAL ESTATE

	No	Value
Horses	45	$3,310 00
Colts	1	25 00
Cows	139	4,865 00
Oxen	6	350 00
Two-year olds	21	525 00
Poultry	6654	3,992 00
Total live stock		$13,067 00
Stock in trade		135,415 00
Small boats		43,635 00
Gasoline pumps		9,300 00
Musical instruments		13,655 00

Furniture	28,800 00
Radios	13,930 00
Finished products in mills	30,000 00
Unmanufactured materials in mills	75,000 00
Other property	302,995 00
Live stock brought forward	13,067 00
Total personal property	$655,767 00

EXEMPTIONS

Value of Property not Included in Valuation

Exempted by vote of town	$ 950 00
Exempted by assessors	7,100 00
Veterans property exempted	30,965 00
Blind persons property exempted	1,450 00
Total exemptions	$40,465 00

COMMITMENT

Town appropriation	$137,724 00
State tax	31,310 53
County tax	10,613 49
Overlay	791 71
Supplemental tax	843 36
Total commitment	$181,283 19
Less excise tax	2,500 00
Commitment to collector	$178,783 19
1058 polls @ $3.00	3,174 00

Tax rate $45.50 per $1,000.00.

TOWN OF CAMDEN

COMPARATIVE BALANCE SHEET

February 1, 1941

Assets

	Feb. 15, 1940	Feb. 1, 1941
Cash	$5,882 47	$10,534 50
Uncollected Taxes:		
1940		8,593 44
1939	9,991 49	402 85
1938	679 52	389 04
1937 and prior	592 95	363 30
Tax Liens		
1939		2,983 63
1938	3,221 00	1,639 60
1937 and prior	3,688 67	3,312 60
Tax Deeds		
	723 71	683 14
Sewer taxes 1930 and prior	2,886 45	2,833 57
Accounts receivable	2,368 84	2,113 10
Notes receivable	226 98	208 60
Trust Fund Investments:		
Securities	34,604 60	37,288 73
Savings Deposits	2,053 42	534 65
Special Fund Investments:		
Savings Deposits	1,138 01	2,710 78
Total Assets	68,058 11	74,591 53
Net Debt	72,096 32	55,875 47
Combined Assets and Net Debt	$140,154 43	$130,467 00

LIABILITIES

	Feb. 15, 1940	Feb. 1, 1941
Bonds Payable	$84,300 00	$72,300 00
Notes Payable		
Bank	8,000 00	5,000 00
Cemetery Trustees	5,000 00	5,000 00
Deferred Credits:		
Old Age Assistance	2,331 59	2,331 59
Excise Tax 1940	1,983 51	
Excise Tax 1941		1,613 27
Trust Fund Reserve:		
Cemetery Funds	31,058 02	32,223 38
Village Green	2,500 00	2,500 00
Mortuary Chapel	2,100 00	2,100 00
Knowlton Milk	1,000 00	1,000 00
Special Fund Reserve:		
Teachers' Retirement	464 92	472 63
Sinking Fund, Interest	673 09	1,238 15
Sinking Fund Debt		1,000 00
Total Liabilities	$139,411 13	$126,779 02
Unexpended Balances:		
Industrial Education	16 20	
Infantile Paralysis Fund	49 59	49 59
Mill Rental Income	100 00	
New Cemetery Income	523 23	247 89
School Fund	54 28	312 48
Street Lights		446 99
Blister Rust		300 00

Support of Poor		1,043 65
Snow and Ice		580 33
State Aid Road		707 05
Combined Liabilities and Unexpended Bal.	$140,154 43	$130,467 00

SCHEDULE OF SPECIAL FUNDS

Interest, Sinking Fund, Knox County Trust Co., Book No. 6416	$1,238 15
Town Debt Sinking, Knox County Trust Co., Book No. 7673	1,000 00
Teachers' Retirement Fund, Knox County Trust Co., Book No. 6178	472 63
	$2,710 78

ANALYSIS OF CHANGE IN NET DEBT

Net Debt Feb. 15, 1940		$72,096 32
Decrease:		
Payment of Bonds	$12,000 00	
Tax Adjustment	6 00	
Net Unexpended Balance for 1940	4,214 85	
		16,220 85
Net Debt Feb. 1, 1941		$55,875 47

TOWN OF CAMDEN

ACCOUNTS RECEIVABLE

State of Maine:	
Poor	$805 53
Other Towns:	
Sangerville, 1940	43 80
Patten, 1938-1939-1940	284 20
Warren, 1940	47 92
Hope, 1939	30 00
Road and Bridges, 1939:	
Clyde Marriner	54 30
John Clancy	55 88
David Langman	93 57
Willard Chapin	20 00
Roy Hines	71 75
Incidentals Edwin Storms	20 00
Opera House Rentals	180 00
Sewer Assessments, Elm Street:	
David Mills	25 20
Maud Lawson	40 00
A. B. Stevenson, Jr.	60 00
Clarence Taylor	9 00
Arthur Hatch	210 00
Frank Stone	61 95
Total Accounts Receivable	$2,113 10

SCHEDULE OF NOTES RECEIVABLE

Maker	Time	Rate	Amt.
Mrs. Sarah Conant	6 mos.	6%	$50 70
Edward and Clara Drinkwater	Demand	6%	19 40
Edward and Clara Drinkwater	Demand	6%	88 50
R. B. & Nellie Bucklin	Demand	6%	50 00
Total Notes Receivable			$208 60

Report of Treasurer

February 1, 1941

Source of Receipts

Taxes:		
Current year	$169,631 58	
Prior years	5,968 45	
Tax Liens	3,516 39	
Tax deeds	40 57	
Sewer taxes	52 88	
Excise tax, 1940	4,100 60	
Excise tax, 1941	1,613 27	
Total from taxes		$184,923 74
Departmental Receipts:		
From State:		
Highways	8,792 42	
Charities	1,743 69	
Library	800 00	
Education	5,733 46	
Railroad & Telegraph tax	248 31	
Dog license refund	83 07	
Bank stock tax	1,073 17	
Total from State		$17,754 12
From Other Sources:		
Administration	3,665 31	
Protection	112 26	

Health and Sanitation	60 00	
Charities	2,220 21	
Education	4,605 91	
Highways	2,455 43	
Recreation	150 00	
Miscellaneous	709 90	
Accounts and Notes Rec.	1,771 90	
Teachers Retirement Fund	763 75	
Total from Other Sources		$16,514 67
Interest from Funds		899 14
Municipal Indebtedness:		
Temporary loans		45,000 00
Trust Funds:		
New funds	935 00	
New investments	3,084 13	
Total from Trust Funds		$4,019 13
Total receipts		$269,110 80
Cash balance Feb. 15, 1940		5,882 47
Total available		$274,993 27
Total warrants paid		264,458 77
Cash balance, Feb. 1, 1941		$10,534 50

RECONCILIATION OF TREASURER'S CASH

Camden National Bank:		
Bal. per bank statement	$10,678 67	
Add deposit not credited	806 97	
	$11,485 64	
Less oustanding checks	2,324 98	
Check book balance		$9,160 66
Knox County Trust Company:		
Bal. per bank statement	1,379 09	
Less, outstanding checks	5 25	
Check book balance		1,373 84
Cash book Bal., Feb. 1, 1941		$10,534 50

SCHEDULE OF TRUST FUNDS

FEBRUARY 1, 1941

Name of Fund	Invest.	Rate	Maturity	Cost and/ or Par
Cemetery Trust Fund:				
Town of Camden	Note	4%	1942	$5,000 00
Town of Camden	Bonds	4%	1943	500 00
Town of Camden, Water Front Imp.	Bonds	3%	1944	1,000 00
Town of Camden, Water Front Imp.	Bonds	3%	1945	1,000 00
Town of Camden, Refunding Bonds	Bonds	3%	1945	1,000 00
Town of Camden, Opera House Bonds	Bonds	3%	1946	500 00
City of So. Portland, (2)	Bonds	4¼%	1952	2,305 97
Kennebunk, Kennebunkport & Wells Water District	Bonds	4%	1947	1,106 57
City of Pawtucket, Sewer Bond (2)	Bonds	4½%	1947	2,000 00
National Bondholders Corporation Participating Certificate Central Funding "B" Series Certificates (5)	Bonds			850 00
City of New York	Bonds	3%	1980	1,024 83

City of New York	Bonds	3¼%	1975	1,042 64
City of New York	Bonds	3%	1977	1,016 66
U. S. Government ($500-$100)	Bonds	3¼%	1946	600 00
U. S. Government (3-$100)	Bonds	2¾%	1947	300 00
U. S. Government (2-$1,000)	Bonds	3%	1948	2,000 00
U. S. Government	Bonds	2⅞%	1960	1,000 00
U. S. Government	Bonds	2⅞%	1960	1,042 06
U. S. Government (6-$1,000) (1-$500) (3-$100) (2-$50)	Bonds	2⅞%	1960	6,900 00
U. S. Government ($1,000-$500) Savings	Bonds		1948	1,500 00
Camden Nat'l. Bank, Savings Book No. 3365				534 65
Village Green:				
Central Me. Power Co., 25 Shares		6% Preferred		2,500 00
Mortuary Chapel Fund:				
U. S. Government, Savings (6-$100) (1-$500) (1-$1,000)	Bonds		1948	2,000 00
Nellie A. Knowlton Milk Fund:				
U. S. Government	Bonds	3%	1948	1,000 00

TOWN OF CAMDEN SERIAL BONDS

Old Bonds				*1892	*1893	*1913		*1918	
	Issue 1925 School	Issue 1930 School	Issue 1930 Road	Issue 1932 Municipal	Issue 1933 Municipal	Issue 1933 Municipal	Issue 1936 Waterfront	Issue 1938 Op. House	Totals
Amount	$70,000.00	$30,000.00	$35,000.00	$13,000.00	$9,900.00	$25,000.00	$10,000.00	$11,400.00	$204,300.00
Paid to Date	70,000.00	20,000.00	20,000.00	8,000.00	7,000.00	7,000.00			132,000.00
Balance		$10,000.00	$15,000.00	$5,000.00	$2,900.00	$18,000.00	$10,000.00	$11,400.00	$72,300.00

FUTURE ANNUAL PAYMENTS

1941		2,000.00	2,000.00	1,000.00	1,000.00	3,000.00	2,000.00	1,000.00	12,000.00
1942		2,000.00	2,000.00	1,000.00	1,000.00	3,000.00	2,000.00	1,000.00	12,000.00
1943		2,000.00	2,000.00	1,000.00	900.00	4,000.00	2,000.00	1,000.00	12,900.00
1944		2,000.00	2,000.00	1,000.00		4,000.00	2,000.00	1,000.00	12,000.00
1945		2,000.00	2,000.00	1,000.00		4,000.00	2,000.00	1,000.00	12,000.00
1946			2,000.00					6,400.00	8,400.00
1947			2,000.00						2,000.00
1948			1,000.00						1,000.00
Totals		$10,000.00	$15,000.00	$5,000.00	$2,900.00	$18,000.00	$10,000.00	$11,400.00	$72,300.00

*Original issue 20 year bonds

Report of Tax Collector

1940

Commitment:

Valuation x Rate, $3,841,005.00 x .0455	$174,765 73
1058 Polls at $3.00	3,174 00
Tax Commitment	$177,939 73
Supplemental Taxes	843 36
Total charge to Collector	$178,783 09

Credits to Collector:

Cash to Treasurer	$169,631 58
Abatements	558 07
	$170,189 65
Uncollected taxes, Feb. 15, 1941	8,593 44

UNPAID TAXES 1940

Doris M. Allen	$ 25 49
Joseph Basil Allen	72 80
Louis Allenwood	*57 34
Marcia Andrews	59 15
G. B. Annis	110 34
Teresa F. Arau	238 26
Royal Arey	10 28
Ruth Ayers	36 40
Sarah Bagley	22 75
Frederick M. Bartlett	3 00

Earl Belyea	85	36
Ralph G. Bennett	*11	83
Marguerite Bennett	*31	85
Heirs of Hattie D. Bennett	*45	50
Albert B. Bennett Jr.	3	46
William and Rose Benner	2	51
Herbert Berry	*3	46
Herbert E. Beverage	3	00
Theodore H. Beverage	1	18
Philip Bickford	22	75
Henry S. Bickford	3	64
Harry Bishop	71	71
Caroline Bramhall	61	00
Grover Bridges, Jr.	16	66
Walter Britton	3	46
Maurice M. Brown	25	03
Leonard Brown	3	00
H. L. Burnham	3	46
Joseph Burridge	3	46
Izora Burgess	*45	50
Benjamin C. Burkett	3	00
Harold Buzzell	4	55
Josephine Calderwood Heirs	61	43
Mr. and Mrs. W. H. Carleton	3	41
Lawrence Carroll	4	21
Leroy Carver	10	29
Elizabeth M. Chandler	195	65
James M. and Marguerite Chandler	76	73
Ellie F. Chandler	58	00
Chestnut St. Baptist Church	17	06
Harry A. Clark	50	05
Wilbur L. Clark	3	46
Robert L. Clark	3	46
George Colburn	*3	00

Otis Cole	*3 00
Grace M. Collins	3 41
Norman B. Colson	31 85
Ralph S. Colson	68
Roscoe B. Cooper	3 46
Lionel Cooper	3 46
Aubrey D. Coose	3 00
Lena S. Coose	37 33
Emma Cote	49 80
William L. Cotton	2 28
Heirs of William Henry Cotton	18 20
Sallie Crawford	54 60
Donald Crawford	46
Vere B. Crockett	3 46
Alton H. Crone	*39 83
Leo Crooker	*57 56
Alda Cross	23 89
Lewis A. Crosby	2 28
Heirs of Elizabeth Curtis	91 00
Nancy N. Daniels	269 68
J. Carleton Davis	14 79
Elmer Davidson	2 28
Arthur W. Dean	*88 95
Clifton D. Dickey	*5 01
Lester B. Donahue	36 40
Andrew Dowie	*3 00
Alfred R. Douglas	47 78
Hollis M. Drinkwater	82 36
Edward J. Dunbar	3 00
Lawrence Dunton	9 83
George Dunham	22 75
Earl H. Dyer	3 00
Millard Dyer	3 68
Nancy M. Eaton	69 16

Heirs of E. J. Elwell	11 38
Oscar H. Emery	320 78
Lawrence Erskine	7 96
Ethel Fisher	*46
Harry Fogg	1 96
Lawrence Foss	3 46
Sarah C. Frye	21 90
Herbert Garey	3 00
William S. Garland Sr.	3 00
William S. Garland, Jr.	3 00
Manford E. Garland	3 00
Robert D. Gerrish	1 14
Mary Gerrish	*7 78
Alberta George	48 99
Fred Gillchrest	*3 46
Wendall B. Gillchrest	*3 00
Heirs of Rose Gilkey	55 00
William E. Gill	*3 46
Caroline W. Gill	*136 50
Heirs of Ava S. Glidden	21 94
Edward Goodwin	*81 46
D. Goldberg et al	38 68
Margaret Graham	91 00
Lawrence Gray	12 33
Nellie A. Gray	34 60
John C. Gray	3 46
Harold F. Gray	3 46
Albert W. Gray	*3 46
Dwight P. Gross	3 00
Albert T. Gushee	3 00
Florence Hahn	241 15
Charles W. Hall	*9 10
Leslie A. Hall	8 50
Ralph Hammond	3 00
Irving Hansell	3 00

Arthur T. Heal	8	42
Heirs of Geo. L. and Sarah Herinton	4	55
F. Harold Herrick	12	78
Fred B. Herrick	3	46
Nathalie C. Hern	159	25
A. B. Higgs	3	00
Clarence Holbrook	16	65
Home for Aged Women	17	06
Harry E. Hooper	3	46
Hopkins & Thomas	91	00
Charles W. Hopkins	*12	56
Nathan B. Hopkins	87	59
Harry P. Hosmer	3	00
Roy C. Hunt	3	00
Alan L. Bird Trustee and Mark Ingraham	759	85
Murray O. Johnson	44	41
Horace Josselyn	13	65
John H. Kaler	3	00
John Harold Kaler	*25	75
John A. Knight	3	00
Harvey Knight	3	00
Cecil E. Knowles	3	00
Laura M. Leach		46
Everett Leach	3	46
Maynard Leach	3	46
Chester Leland	3	46
Stella Lenfest	20	56
Joseph G. Leonard	3	00
Elizabeth A. Lindsay	68	25
Vaughn Lovely	*7	55
Dev. of W. A. Luce	9	10
Albert E. Mansfield	39	45
Cora B. Millay Heirs	27	30
Minnie Milliken		46

Carl H. Milliken	*46
Thomas J. Monroe Heirs	4 55
Willis W. Monroe	2 28
Phyllis L. Monroe	22 75
Harley J. Morrison	*68
Ethel E. Morton	11 38
Harold Murphy	3 46
Frank S. Nash	3 91
Vincent Nelson	3 00
Homer Newbert	3 00
Grover Newbert	19 34
Zebediah Norton	3 00
Llewellyn Nutt	3 00
Wendall Page	4 55
A. H. Parsons	54 37
Norman Partridge	3 00
Edward F. Payson	13 00
A. A. Payson	89 16
Crosby Pearse	9 05
Harriet W. Percival	186 55
George Pierce	3 46
Fred Pomroy	3 46
Heirs of Granville Poole	*29 58
Milton L. Prescott	*58 06
Edwin W. Prince	42 61
Warren Prince	3 00
Lewis Quinn	11 83
Vivian Quinn	70 53
Mrs. Annie Remsen	11 38
Walter Reynolds	3 46
Ivah Richan	15 93
Henrietta K. Richards	400 40
Lawrence I. Richards	3 91
Charles Richards	3 46

Josephine Richards	9	10
Clifton Richards	3	00
Leo Rivard	*3	46
Robert H. Rollins	3	46
Kenneth Ryder	40	41
Sandwich Shop	13	65
Ralph Satterlee	12	14
Louis C. Sawyer	21	66
Percy Sawyer	69	43
Leon R. Sinclair	3	46
George B. Small	3	46
Charlotte M. Smith	70	07
Emerson Snowdeal	1	14
Everett Snowdeal		46
Elizabeth H. Spaulding	68	25
Leola Spaulding	1	14
Raymond Springer	3	46
Owen C. Staples	2	28
Blanchard Start	11	84
Lola B. Stevens	14	13
A. B. Stevenson, Sr.	123	31
Leon Stinson	83	08
Marjorie C. Stone	53	80
Edwin H. and Eva Storms	5	05
Frank and Hazel Stuber	27	35
Joseph T. Sylvester, Jr.	4	55
G. Hartford Talbot	32	99
Joseph A. Talbot	33	45
Walter K. Thurston	4	82
Raymond W. Tibbetts	27	76
Maud Topp	4	55
E. H. Towne	3	46
Charles F. Tuicnoe	27	30
John Tuttle		91

Kendall Underwood	3 46
Guy S. Upton	3 46
Etta Upton	91 00
Cyrus Wade	3 00
Emerson Wadsworth	*3 00
Bernice Wadsworth	9 10
John M. Wadsworth	8 41
Hester B. Wadsworth	55 61
Howard Waldron	34 13
Harriet S. Wellman	8 20
Kenneth Wellman	3 00
Whitehall Inn, Inc.	700 00
Carl C. Whitehouse	3 46
Roxella H. Whitehouse	86 45
Walter L. Whitmore	3 00
Frank H. Wilbur	39 63
Forest M. Wilbur	3 00
Eugene A. Wing	46
Kenneth Wing	3 00
Marion Wing	4 55
H. K. Wolcott, Jr.	115 00
Albert L. Wood	68 71
Charles E. Wood	18 20
Herbert B. Young	5 28
Mrs. Oscar Young	2 28
Richard Young	3 00
Robert Young	3 46
Hazel Young	84 18
	$8,593 44

*Paid after books closed.

ABATEMENTS

1940 Taxes

American Oil Co.	5 69
Alvah Anderson	196 37
Evelyn Bailey	2 28
Fred Beale	3 00
Geo. Carr	3 46
Dr. James Carswell	6 82
Lenora Cotta	46
Kelley B. Crie	31 85
Ethel Crimmins	18 20
Guy Cucinotta	2 28
Edmund F. Dougherty	2 28
Jennie Dunton	13 65
Allen Dyer	3 00
Henry Fisher	3 46
Mrs. W. P. Gould	46
Oscar S. Grinnell	2 27
Gulf Oil Co.	5 69
Fred E. Hansen, Jr.	2 27
Chas. Hendrick, Jr.	1 59
Alice Hunt	17 06
Roy Hunt	2 27
G. R. Johnson	11 38
Frank L. Kennedy	3 00
John D. Knowlton	1 15
Albert E. Mansfield	4 55
Geo. W. Mutch	3 46
Alfred Newhall	3 00
Ella Overlock and Mabel Howe	9 10
Norman Parker	3 00
Burnett Payson	3 00
Geo. W. Pullen	13 65

W. F. Rankin	3 00
Philip Raynes	9 10
James Redman	46
W. Foster Reed	3 46
Ralph Richards	4 55
Rockland & Rockport Lime Corp.	4 55
Hoyt Shuman	3 00
Percy Small	2 28
Mabel Stearns	13 65
A. B. Stevenson Jr.	4 55
Alice W. Strawbridge	91 00
G. Hartford Talbot	3 46
Texas Oil Co.	2 27
A. E. Thomas	2 27
Allston Thorndike	3 00
Geo. Tiffany	3 00
Gordon Urquhart	3 00
Rose Varney Dev.	2 28
Horace Wheeler Heirs	13 08
Parker Young	3 41
Terrance Young	3 00
	$558 07

ABATEMENTS

1932	
G. Hartford Talbot	$3 00
1933	
Robert S. Hopkins	3 00
G. Hartford Talbot	3 00
	$6 00
1934	
G. Hartford Talbot	3 00

	1936	
Frank B. Eaton		66 75
	1938	
Charlotte Smith		44
G. Hartford Talbot		3 44
Harry Stearns		2 18
Mabel Stearns		13 05
		$19 11
	1939	
Hubert Small		3 00
G. Hartford Talbot		46
Harriet Wellman		4 60
Terrance Young		3 00
Mabel Stearns		13 80
		$24 86

Notice to Taxpayers

Sec. 70, Chapter 13, Revised Statutes 1930

Before making an assessment, the assessors shall give seasonable notice in writing to the inhabitants by posting notifications in some public place in the town, or shall notify them, in such other way as the town at its annual meeting directs, to make and bring in to them true and perfect lists of their polls and all their estates real and personal, not by law exempt from taxation, of which they were possessed on the first day of April of the same year. If any resident owner after such notice does not bring in such list, he is hereby barred of his right to make application to the assessors or the county commissioners for any abatement of his taxes, unless he offers such list with his application and satisfies them that he was unable to offer it at the time appointed.

Appropriation Accounts

TOWN DEBT

Appropriation		$12,000 00
Paid:		
1925 School Bonds due 1940	$5,000 00	
1930 School Bonds due 1940	2,000 00	
1930 Road Bonds due 1940	2,000 00	
1932 Municipal Bonds due 1940	1,000 00	
1933 Municipal Bonds due 1940	2,000 00	
	$12,000 00	$12,000 00

INTEREST ON TOWN DEBT

Appropriation		$3,500 00
Paid:		
Interest temporary loans	$195 16	
1925 School bond coupons	200 00	
1930 School bond coupons	440 00	
1930 Road bond coupons	640 00	
1932 Municipal coupons	150 00	
1933 Municipal coupons	370 00	
1936 Water front coupons	285 00	
1938 Opera House coupons	349 50	
Cemetery Trust note	200 00	
Sinking fund deposit	670 34	
	$3,500 00	$3,500 00

TEMPORARY LOANS

Balance carried from 1939		$8,000 00
Rec'd. from Camden National Bank		45,000 00
Paid:		
Camden National Bank	$48,000 00	
Unpaid	5,000 00	
	$53,000 00	$53,000 00

TREASURER'S AND COLLECTOR'S BONDS

Appropriation		$75 00
Paid:		
Talbot-Stevenson Ins. Agency	$75 00	
	$75 00	$75 00

MEMORIAL DAY

Appropriation		$100 00
Paid:		
Arey-Heal Legion Post	$100 00	
	$100 00	$100 00

DISTRICT NURSE

Appropriation		$500 00
Paid:		
Camden District Nursing Ass'n	$500 00	
	$500 00	$500 00

ng Map of Camden, Maine, Showing Commercial A

1940 SUMMARY OF ACCOUNTS

	Appropriation	Receipts	Totals	Expenditures	Unexpended	Overdrawn	Bal. Fwd.
PUBLIC SCHOOLS							
School Maintenance	$33,400 00	$8,444 75	$41,844 75	$41,501 18			$343 57
Building Repairs	500 00		500 00	679 93		179 93	
Health Department	300 00		300 00	300 00			
Equipment	200 00		200 00	156 92	43 08		
Physical Education	700 00	360 00	1,060 00	1,060 00			
Industrial Education	2,100 00	1,605 10	3,705 10	3,736 19			*31 09
Building Improvements		700 00	700 00	698 63	1 37		
Totals	$37,200 00	$11,109 85	$48,309 85	$48,132 85	$44 45	$179 93	$312 48
							*overdrawn balance
PUBLIC WORKS							
Roads and Bridges	$15,000 00	1,936 83	16,936 83	16,822 03	114 80		
Sidewalks	2,000 00	250 00	2,250 00	2,148 08	101 92		
Cleaning Streets	700 00		700 00	652 83	47 17		
Sewers and Catch Basins	1,700 00	722 25	2,422 25	2,193 21	229 04		
State Aid Construction	2,199 00	5,149 95	7,348 95	6,641 90			707 05
State Road Maintenance	1,200 00		1,200 00	1,332 52		132 52	
Third Class Maintenance	600 00		600 00	600 00			
Snow Removal	4,000 00	380 27	4,380 27	3,799 94			580 33
W. P. A. Projects	7,500 00	12 50	7,512 50	7,503 08	9 42		
Drainage Ditch	2,000 00		2,000 00		2,000 00		
Totals	$36,899 00	$8,451 80	$45,350 80	$41,693 59	$2,502 35	$132 52	$1,287 38
PUBLIC PROTECTION							
Fire Department	5,500 00	7 50	5,507 50	7,009 02		1,501 52	
Hydrant Service	5,200 00		5,200 00	5,200 00			
Street and Traffic Lights	4,750 00		4,750 00	4,303 01			446 99
Waste Disposal	800 00		800 00	774 36	25 64		
Totals	$16,250 00	$7 50	$16,257 50	$17,286 39	$25 64	$1,501 52	$446 99
PUBLIC WELFARE							
Support of Poor	10,000 00	3,743 60	13,743 60	12,699 95			1,043 65
Aid Dependent Children	2,000 00	15 50	2,015 50	1,745 25	270 25		
Veterans and Blind Aid	200 00	1,116 43	1,316 43	1,270 26	46 17		
Totals	$12,200 00	$4,875 53	$17,075 53	$15,715 46	$316 42		$1,043 65
PUBLIC PROPERTY							
Library	2,000 00	80 00	2,080 00	2,080 00			
Opera House		2,621 00	2,621 00	2,637 04		16 04	
Village Green		150 00	150 00	177 27		27 27	
Public Beach	300 00		300 00	300 00			
Mountain View Cemetery	300 00		300 00	300 00			
Float Public Landing	100 00		100 00	107 67		7 67	
Protecting Shade Trees	500 00	10 00	510 00	548 00		38 00	
White Pine Blister Rust	300 00		300 00				300 00
Assessors' Plans	500 00		500 00	504 65		4 65	
Oak Hill Cemetery		746 58	746 58	498 69			247 89
Insurance Town Property	3,300 00	94 76	3,394 76	3,307 19	87 57		
Totals	$7,300 00	$3,702 34	$11,002 34	$10,460 51	$87 57	$93 63	$547 89
MISCELLANEOUS							
Salaries and Incidentals	11,000 00	$3,628 86	14,628 86	14,776 42		147 56	
Town Debt	12,000 00		12,000 00	12,000 00			
Interest Town Debt	3,500 00		3,500 00	3,500 00			
Treas. and Collector's Bond	75 00		75 00	75 00			
Advertising Nat. Resources	600 00		600 00	600 00			
District Nursing Ass'n.	500 00		500 00	500 00			
Arey-Heal Post Am. Legion	100 00		100 00	100 00			
Outstanding Bills	100 00		100 00	9 30	90 70		
Old Age Assistance		7,927 49	7,927 49	5,595 90			2,331 59
Temporary Loans		45,000 00	45,000 00	40,000 00			5,000 00
1940 Excise Tax		6,092 72	6,092 72	4,503 92	1,588 80		
State Tax	31,310 53		31,310 53	31,310 53			
County Tax	10,613 49		10,613 49	10,613 49			
Overlay	791 71		791 71		791 71		
Supplemental Tax		1,503 16	$1,503 16		1,503 16		
Abatements				680 79		680 79	
Totals	$70,590 73	$64,152 23	$134,742 96	$124,265 35	$3,974 37	$828 35	$7,331 59
Grand Totals	$180,439 73	$92,299 25	$272,738 98	$257,554 15	$6,950 80	$2,735 95	$10,969 98
					2,735 95		
Net Unexpended Balance from Net Town Debt					$4,214 85		

Zoning Map of Camden, Maine, Showing Commercial Area Shaded

Avenue
STRE
Harbor
Road
E N
E
HIGH
Eaton Ave.
Sea
Street
Amphitheatre
Atlantic Ave.
Monument
Public Landing
Commercial
BAYVIEW
Yacht Club
Bay
Road
Free
St.
Wood St.
Union Place
Pleasant St.
School St.
Whitney Ave.
Brookside Ave.
CHESTNUT
Belmont
Avenue
STREET
STREET
Jacobs Ave.
Hall
St.
Ave.

.rea Shaded

STATE MUNICIPAL ALLOTMENT

(Old Age Assistance)

Balance from 1940		$2,331 59
Allotment July 1, 1940, July 1, 1941		5,595 90
Paid:		
State of Maine	$5,595 90	
Carried forward to 1941	2,331 59	
	$7,927 49	$7,927 49

ADVERTISING

Appropriation		$600 00
Paid:		
Clerk for Maine Coast Tourist Association	$200 00	
Camden Chamber of Com.	400 00	
	$600 00	$600 00

OUTSTANDING BILLS

Appropriation		$100 00
Paid for:		
Meals and transients	$3 55	
Vital statistics	5 75	
Unexpended to summary	90 70	
	$100 00	$100 00

SALARIES AND INCIDENTALS

Appropriation	$11,000 00
Receipts:	
Bank stock tax	1,073 17
R. R. and Tel. tax from State	248 31
Dog license refund from State	83 07
Seal bounty refund from State	4 00
Dog licenses from Town Clerk	366 00
Pool licenses	20 00
Victualers licenses	13 00
Fireworks permits	20 00
Auctioneers licenses	2 00
Refund Chamber of Commerce	8 04
Miscellaneous refunds	15 70
Receipts for dredging harbor	500 00
Excise tax for dredging harbor	500 00
Interest on tax liens	211 09
Woolen Mill rent	500 00
Outing Club rent	18 20
Camden National Bank dividends	46 28

Expended for Salaries and Incidentals:

Selectmen	$ 500 00
Town Manager	3,000 00
Superintendent of Schools	1,656 00
Treasurer	300 00
Tax Collector	1,113 25
Office Clerk	936 00
Fire Chief	1,244 00
Night Watchman	1,113 00
Traffic Officer	446 25
Harbor Master	25 00
Health Officer	150 00

Milk Inspector	50 00	
Fire Department Officers	131 00	
Town Clerk's records	175 94	
Legal Advice	122 20	
State Audit	97 70	
Rent for shop	140 00	
Lights	189 28	
Telephone	111 10	
Printing	723 00	
Dog tax to State	341 10	
Dredging Camden Harbor	1,000 00	
Dues Me. Municipal Ass'n.	60 00	
Care Town clock	50 00	
School Census	80 00	
Ballot Clerks	223 60	
Finger Printing	21 30	
Porcupine Bounties	2 00	
Banking Expense	16 11	
Water Trough	160 00	
Recording Vital Statistics	22 00	
Soldiers Widow Burials	200 00	
Office Supplies	351 59	
Miscellaneous	25 00	
Overdraft to Summary		147 56
	$14,776 42	$14,776 42

1940 EXCISE TAX

Receipts		$6,092 72
Expended for:		
Credit transfer to commitment	$2,500 00	
School building improvements	700 00	

Dredging Camden harbor		500 00	
Journal transfers		14 46	
Town Manager's expenses		329 77	
Gas and oil	$225 61		
Repairs to Auto.	57 91		
Supplies	46 25		
Dodge Service Truck		459 69	
Gas and oil	$320 28		
Repairs to truck	34 86		
Supplies	104 55		
Unexpended to summary		$1,588 80	
		$6,092 72	$6,092 72

INSURANCE TOWN PROPERTY

Appropriation		$3,300 00
Received from:		
Insurance refunds		19 66
Fire loss		75 10
Paid:		
Opera House premiums	$1,365 57	
School building premiums	1,490 00	
Fire station premiums	173 60	
Miscellaneous town property	219 00	
Equipment	59 02	
Unexpended to summary	87 57	
	$3,394 76	$3,394 76

PUBLIC LIBRARY

Appropriation		$2,000 00
Received from:		
State of Maine		80 00
Paid:		
Camden Library Ass'n.	2,080 00	
	$2,080 00	$2,080 00

OPERA HOUSE

Received from:		
Store rentals		$1,740 00
Mt. Battie Lodge		300 00
Business Men's Club		300 00
Rent of hall		101 00
Due from:		
Store rentals		180 00
Expended for:		
Fuel	$945 72	
Janitor and Fireman	545 00	
Water	182 80	
Lights	387 10	
Plumbing and repairs	201 96	
New equipment	87 17	
Supplies	287 29	
Overdraft		16 04
	$2,637 04	$2,637 04

PROTECTION OF TREES

Appropriation		$500 00
Receipts		10 00
Paid for:		
Arsenate of lead	$100 80	
Supplies	34 79	
Pruning and removing trees	412 41	
Overdraft to summary		38 00
	$548 00	$548 00

VILLAGE GREEN

Received from:		
Central Me. Power Co., dividends		$150 00
Paid for:		
Caretaker for 28 weeks at $6 00	$168 00	
Supplies	9 27	
Overdraft		27 27
	$177 27	$177 27

MOUNTAIN VIEW CEMETERY

Appropriation		$300 00
Paid for:		
Use of water	$18 57	
Camden Cemetery Ass'n.	281 43	
	$300 00	$300 00

PUBLIC BEACH

Appropriation		$300 00
Paid:		
Camden Y. M. C. A.	$300 00	
	$300 00	$300 00

NEW CEMETERY DEVELOPMENT FUND

Carried forward from 1939		$523 23
Rec'd. from State Highway Comm.		18 90
Rec'd. from Town of Camden		204 45
Expended for:		
Labor	$498 69	
Carried forward to 1941	247 89	
	$746 58	$746 58

ASSESSORS' PLANS

Appropriation		$500 00
Expended for:		
Supervision for N. Y. A. project	$479 62	
Supplies	25 30	
Overdraft		4 65
	$504 65	$504 65

STREET AND TRAFFIC LIGHTS

Appropriation		$4,750 00
Expended for:		
Ornamental Units (Old contract)	$663 42	
13-600 c. p. units, 3 mos. at 65.00	195 00	
6-600 c. p. units 3 mos. at 37.50	112 50	
7-400 c. p. units 3 mos. at 28 00	84 00	
161-10 0c. p. units 12 mos. at 241 50	2,898 00	
1-60 c. p. units 12 mos. at 1 00	12 00	
Traffic signals 12 mos. at 22.01	264 12	
Arch, 12 mos. at 2.00	24 00	
Town Clock Metered	49 97	
Balance carried to 1941	446 99	
	$4,750 00	$4,750 00

WASTE DISPOSAL

Appropriation		$800 00
Paid for:		
Lease of land and quarry	$200 00	
Special payroll	64 36	
Caretaker at $10.00 per week	510 00	
Unexpended to summary	25 64	
	$800 00	$800 00

MAINTENANCE OF FLOAT

Appropriation		$100 00
Expended for:		
Repairs	$72 67	
Winter storage	35 00	
Overdraft to summary		7 67
	$107 67	$107 67

FIRE DEPARTMENT

Appropriation		$5,500 00
Received from Ins. Co.		7 50
Expended for:		
Regular payroll	$3,272 98	
Special repair payroll	676 43	
Telephone	83 14	
Lights	158 56	
Water	35 40	
Liability Ins.	220 00	
Fuel	249 08	
New and replaced equipment	416 65	
Supplies	333 50	
Gas, oil and tires	498 82	
Building repairs	106 61	
Equipment repairs	957 85	
Overdraft to summary		1,501 52
	$7,009 02	$7,009 02

HYDRANT RENTALS

Appropriation		$5,200 00
Paid:		
52 Hydrants at $100.00	$5,200 00	
	$5,200 00	$5,200 00

POOR ACCOUNT

Appropriation		$10,000 00
Receipts:		
State of Maine		1,136 74
City of Belfast		254 43
Town of Brooksville		74 83
Town of Jonesport		5 82
Town of Rockport		8 19
Town of Warren		330 15
Charlotte Smith		175 00
Prudential Ins. Co.		563 48
Refunds		6 38
Due from:		
State of Maine	$1,082 48	
Town of Warren	47 92	
Town of Patten	14 38	
Town of Sangerville	43 80	
Expended for:		
Town of Camden Poor	9,713 46	
Poor from other towns	718 50	
State of Maine Poor	2,176 87	
Work relief expenditures	91 12	
Balance carried to 1941	1,043 65	
	$13,743 60	$13,743 60

VETERANS AND BLIND AID

Appropriation		$200 00
Receipts:		
State of Maine		300 00
Prudential Insurance Co.		757 93
Ralph Brown		22 50
Charles Davis		6 00
Expended for:		
Support of Veterans	$1,134 76	
Support of Blind	135 50	
Unexpended to summary	46 17	
	$1,316 43	$1,316 43

AID TO DEPENDENT CHILDREN

Appropriation		$2,000 00
Received from Sangerville		15 50
Expended for home care:		
Mrs. Vernice Bowden	$286 50	
Mrs. Lucile Hary	194 00	
Mrs. Blanche McKeon	204 00	
Mrs. Alice Reynolds	156 00	
Mrs. Mabel Stearns	278 91	
Mrs. Mildred Stearns	15 50	
		$1,134 91
Expended for State Care:		
Anna Hall	$114 97	
Fred Hall	142 01	
Robert Hall	100 54	

PAID FOR THE SUPPORT OF TOWN POOR

Name	Food	Clothes	Fuel	Rent	Medical	Misc.	Board	Total
William Achorn							$97 00	$97 00
Albert Bennett	40 23		18 40					58 63
Andrew Berry		56 55			29 77		299 00	385 32
Frank Berry	26 51							26 51
George Blackington	16 95					60 00		76 95
Eugene Bryant	16 10				8 20			24 30
Joseph Burridge	87 39	5 35	7 50					100 24
Otis Burridge	23 35			25 73				49 08
Jessie Davis		2 00			4 00		96 00	102 00
Walter Dean	247 04	49 26	77 50	72 00	11 50	6 13		463 43
Earl Dyer			29 30	108 00		13 74		151 04
Harry Earl	111 29			15 00				126 29
Fred Ebert	67 18	5 25						72 43
E. J. Elwell			4 50	60 00				64 50
Albert Fish	9 84		23 70	12 00				45 54
Charles Fogg	110 11	15 63			102 00			227 74
Herbert Garey		2 75						2 75
Manford Garland	33 10				52 50	1 75		87 35
Edward Goodson					17 25			17 25
Alyce Gray	37 20			76 00	3 50			116 70
Elizabeth Gray		7 25						7 25
Fred Gregory	126 92			120 00				246 92
Irving Hansell	59 38							59 38
Charles Heath							96 00	96 00
George Heath	38 73	1 50	23 90		106 67			170 80
Harry E. Hooper	100 52		27 70	137 00		19 64		284 86

George Jenkins					4 00		66 00	70 00
John Kaler	60 22	2 45			25 00	1 50		89 17
Maurice Kennedy	10 46		3 50	30 00				43 96
Carl Kitching	105 74	34 63	40 86		72 66	9 96		263 85
Cecil Knowles	9 69							9 69
Daniel Landry		23 20					78 00	101 20
Myra Larner			5 00	8 00				13 00
Laura Leach	12 00							12 00
Maynard Leach	44 32			34 50		4 20		83 02
Chester Leland	5 00		19 35					24 35
Gerald Maddox	70 00	9 45	12 00		75 88	6 37		173 70
Charles McIntyre		3 00			50 50		344 00	397 50
Douglas McAuley							220 00	220 00
W. A. McGowan							175 00	175 00
William Metcalf	50 96	7 95	7 75		2 25	95		69 86
Horatio Miller	38 89	11 08	4 25	16 00	4 00	14 07		88 29
Thomas Myrick	266 85			156 00				422 85
Frank Nash		8 90		26 00			81 00	115 90
Vincent Nelson	243 79	66 13	8 75	108 00	40 00	23 43		490 10
Grover Newbert	141 89	14 65	28 75		25 50	19 46		230 25
Homer Newbert		5 95						5 95
Lloyd Pierson	13 80			10 00				23 80
Leslie Porter	90 31	2 10	59 25	84 00	57 00	6 00		298 66
Daniel Proctor	6 00		4 50		7 35			17 85
George Randall	172 14	15 59	76 75		56 99	81 75		403 22
Alice Reynolds	125 97		28 50	60 00	6 30	4 10		224 87
Walter Reynolds	28 28		3 50	50 00	15 50	22 63	4 50	124 41
Burnside Richards	361 37	11 75	37 50		46 00	20 10		476 72
William Richards			15 50					15 50
Wilbert Robbins	8 00			118 00				126 00

Name	Food	Clothes	Fuel	Rent	Medical	Misc.	Board	Total
Horace Robinson	5 00			15 00				20 00
Ralph Robinson	6 22				46 63			52 85
Burnham Small		8 25					255 00	263 25
Charlotte Smith	13 75		31 00			26 34		71 09
William Smith				28 00				28 00
Lester Snowdeal	435 64	9 00	4 00	60 00				508 64
Elvin Towne	77 95		34 10	48 00	10 00	3 16		173 21
Transients	16 15							16 15
Arthur Wellington	40 40	6 05			12 00			58 45
Charles Wellington	224 46	3 50						227 96
Alma Wellman				24 00	97 60			121 60
John Wellman		4 45						4 45
Marion Wing	11 62	98	20 00					32 60
Richard Young		1 28					149 00	150 28
Roger Young	11 00		3 00					14 00
	$3,859 71	$395 88	$660 31	$1,501 23	$990 55	$345 28	$1,960 50	$9,713 46

PAID FOR THE SUPPORT OF STATE POOR

Name	Food	Clothes	Fuel	Rent	Medical	Misc.	Board	Total
Walter Britton	73 70	1 65	49 50	132 00		8 30		265 15
Eben Davis		4 28	37 50	144 00	71 76	15 68		273 22
Albert Ducharme		15 58	55 04	120 00	16 90	17 37		224 89
Lawrence Foss	73 70	64 48	50 50	144 00	13 75			346 43
Geneva Fuller							20 00	20 00
Arthur Herrick	24 20		7 40	60 00				91 60
Leland Martz			10 50	144 00	62 00	32 60		249 10
George Pierce			10 50	52 00		7 04		69 54
Hubert Small		20 20			23 35		306 00	349 55
Kendall Underwood	15 07			31 20				46 27
Charles Walker	12 10	14 20	10 00	40 00	33 92	45 40		155 62
Lewis Yattaw				52 50	33 00			85 50
	$198 77	$120 39	$230 94	$919 70	$254 68	$126 39	$326 00	$2,176 87

PAID FOR SUPPORT OF POOR FROM OTHER TOWNS

Name	Food	Clothes	Fuel	Rent	Medical	Misc.	Board	Total
Stanley Diffin			31 80	12 00				43 80
Millard Dyer			4 38	10 00				14 38
Desmond Gray	41 58		7 25	23 00	3 00			74 83
Susie Hanson					24 35		162 00	186 35
Harold Marr	144 69		6 50	25 00	190 03	11 85		378 07
Clemeret Walden						8 19		8 19
Eugene Wing				10 00		2 88		12 88
	$186 27		$49 93	$80 00	$217 38	$22 92	$162 00	$718 50

PAID FOR SUPPORT OF VETERANS AND BLIND

Name	Food	Clothes	Fuel	Rent	Medical	Misc.	Board	Total
Marjorie Anderson	318 31		15 25		5 00			338 56
Ralph Brown	110 61				10 00			120 61
Albert Clark					22 00		28 00	50 00
Charles Davis				58 00				58 00
Alfred McIntyre		56 50						56 50
W. S. Mero			29 00					29 00
Leo Montminy							180 00	180 00
Bessie Moore						14 00	180 00	194 00
Guy Ordway		14 65	22 20	27 00	46 34	85 00		195 19
Seth Pomroy			7 90					7 90
Payson Sedgwick	15 00		7 50					22 50
Flora Stockwell						18 00		18 00
	$443 92	$71 15	$81 85	$85 00	$83 34	$117 00	$388 00	$1,270 26

Edna Reynolds	112 28	
Russell Reynolds	140 54	
Total State care	$610 34	
Unexpended to summary	270 25	
	$2,015 50	$2,015 50

ROAD AND BRIDGES

Appropriation		$15,000 00
Receipts:		
Construction of driveways	$97 20	
Rental of Pump and Mixer	18 00	
Rental of Roller	40 00	
Rental of Shovel	$1,202 26	
Sale of Drag	12 00	
Sale of Dynamite	9 34	
Sale of Culverts	200 63	
Sale of Tar mixture	117 00	
Sale of Gravel	14 90	
Labor credits	13 90	
Street repairs C. & R. Water Co.	41 50	
State Highway Com. R. F. D. roads	170 10	
Total receipts		$1,936 83
Expended for:		
Labor	$7,515 54	
Tar	3,434 87	
Gravel and Sand	652 53	
Gasoline and oil	78 36	
Chloride and salt	56 20	

Shoeing horses	22 50	
Tools and supplies	196 31	
Repairs and miscellaneous	126 12	
Corrugated metal culverts	1,307 19	
Rental state shovel	2,595 76	
State Highway Contractor	836 65	
Unexpended to summary	114 80	
	$16,936 83	$16,936 83

STATE AID ROAD

Appropriation		$2,199 00
State Aid apportionment		2,199 00
Third class apportionment		950 95
Special resolve		2,000 00
Expended for:		
Application of tar	$ 520 95	
Shovel rental	1,940 70	
Land damage	25 00	
Compressor rental	274 50	
Board compressor men	72 00	
Labor	2,590 40	
Gravel	347 55	
Metal culverts	831 31	
Supplies	39 49	
Balance carried to 1941	707 05	
	$7,348 95	$7,348 95

STATE ROAD MAINTENANCE

Appropriation		$1,200 00
Expended for:		
State Highway patrol	$800 70	
Labor cutting bushes	495 11	
Supplies	28 80	
Repairs	7 91	
Overdraft to summary		132 52
	$1,332 52	$1,332 52

THIRD CLASS MAINTENANCE

Appropriation		$600 00
Expended for:		
Tar surface treatment	$600 00	

WHITE PINE BLISTER RUST

Appropriation		$300 00
Carried forward to 1941	$300 00	
	$300 00	$300 00

SNOW REMOVAL

Appropriation		$4,000 00
Rec'd. from State Highway Comm.		380 27
Expended for:		
Labor	$3,194 04	
Tools and Supplies	238 22	
Gasoline and Oil	80 19	

Repairs to tractor and plows	87 75	
Salt	144 75	
Sand storage	40 00	
Sand	15 00	
Balance carried to 1941	580 33	
	$4,380 27	$4,380 27

SEWERS AND CATCH BASINS

Appropriation		$1,700 00
Receipts:		
Elm Street Sewer fees		316 10
Due from:		
Arthur Hatch		210 00
Maude L. Lawson		40 00
David Mills		25 20
A. B. Stevenson, Sr.		60 00
M. J. Stone		61 95
Clarence Taylor		9 00
Expended for:		
Labor	$1,256 12	
Materials Belmont Ave. Sewer	286 12	
Materials Bay View St. sewer	44 55	
Catch Basin frames	44 00	
Flexible sewer rods	404 54	
Hydrant service for flushing	25 00	
Miscellaneous supplies	132 88	
Unexpended to summary	229 04	
	$2,422 25	$2,422 25

CLEANING STREETS

Appropriation		$700 00
Expended for:		
Street cleaner 28 1-3 weeks at $15.00	$425 00	
Special labor payroll	209 38	
Supplies	18 45	
Unexpended to summary	47 17	
	$700 00	$700 00

SIDEWALKS

Appropriation		$2,000 00
Receipts:		
C. & R. Water Co.		250 00
Expended for:		
Labor	$1,123 05	
Tar and Bitumuls	891 38	
Supplies	24 49	
Perforated pipe	109 16	
Unexpended to summary	101 92	
	$2,250 00	$2,250 00

WORKS PROGRESS ADMINISTRATION

Appropriation		$7,500 00
Materials sold Red Cross		12 50
Expended for:		

Sewing Project Materials	$2,045 88	
Sewers, labor and material	1,337 35	
Handling Government food	419 75	
N. Y. A. supplies and transportation	179 06	
Sidewalk materials	83 06	
New Cemetery materials	1 05	
Road Work:		
Hope and Lake Roads	1,110 24	
Elm and Willow streets	1,318 50	
John Street	771 15	
Barnestown Road	237 04	
Unexpended to summary	9 42	
	$7,512 50	$7,512 50

Report of State Auditor

To the Inhabitants of the Town of Camden:

This is to certify that this department, represented by Mr. M. A. Napolitano, has completed an audit of the accounts of your town officials for the municipal year ended February 1, 1941.

Our report, herewith submitted, was prepared from your town records and, to the best of our knowledge and belief, properly reflects the true financial condition of your municipality as of the above date.

The schedules contained in this report are as follows:

Comparative Balance Sheet with proof of change in net debt.

Report of Treasurer

Reconciliation of Treasurer's Cash Balance

Report of Tax Collector, 1940, with list of unpaid taxes

List of Accounts Receivable

List of Notes Receivable—Notes Payable—Special Funds

List of Trust Funds

List of Serial Bonds

Summary of Appropriation Accounts

Respectfully submitted,

STATE DEPARTMENT OF AUDIT,
Harold E. Crawford
Municipal Auditor

Town Manager's Report

The most important municipal improvement for 1940 was the work done through the village, beginning at the Catholic Church on Union Street and ending at the Soldiers' Monument on Harbor Hill.

The State Highway Commission, in conjunction with the Federal Bureau of Public Roads, awarded the contract to W. H. Hinman of North Anson for the construction of the road. Base and drainage were required from the Church to Free Street, and from the bridge on Main Street to end of job.

The surfacing of bituminous concrete was sublet to Wyman and Simpson of Augusta.

Sidewalks through the village were rebuilt and paved with the same material as the road.

Both contractors did their work efficiently and well, with a minimum of inconvenience to merchants and public. The Central Me. Power Co., Telephone Company, and Water Company cooperated fully in putting their lines in good shape, prior to, or during the construction of the road work.

The new lighting system which required several changes, six new ornamental standards, and seven new bracket fixtures, have received universal approval.

The town assisted in the construction of the sidewalks and drainage. To take care of the water at the corner of Union and School Streets the town constructed a 12" storm water sewer on Belmont Avenue, which emptied into the gulley back of "Green Gables."

The old 8" storm sewer under the concrete roadway was relocated to enter a catch basin on the easterly side of Belmont Ave. These changes should materially improve the drainage situation at this location.

The town expended about $1,800.00 for sidewalks and drainage for the work through the village, and about $44,000.00 was expended by the State and Federal Government.

1940 road work included getting in shape and tarring for the first time, Sand Street, Dailey Street, Branch Street, and that part of Megunticook Street above Spring Street.

The new street off Thomas Street, and a short section of Eaton Avenue was gravel based.

The State Aid joint fund was used in conjunction with W. P. A. funds. Road improvements under this set-up included finishing the road around Megunticook Lake, and the balance of the Hope road beyond Carle Brothers; both sections were tarred by the State crew and paid for out of the State Aid account.

On account of the sewer construction on Elm and Willow Streets, it was necessary to re-gravel these streets before applying tar, incidently improving somewhat the grade of the streets. This was graveled and tarred by the W. P. A. crew.

Under State aid, W. P. A. has constructed John Street from Elm Street to Bowers hill, and is ready for the finishing touches in the Spring before tarring season, with the exception that considerable work is required on the Simonton Corner road to make a satisfactory intersection with John Street. We are indebted to Mr. Ralph Knight for permitting us, with

Camden's $50,000 Street

From Catholic Church
to Monument Sq.

+

One-half mile of bituminous
concrete

+

Built in 42 Working Days
Sept.-Oct, 1940

+

Contributors:

Federal Government
State of Maine
Town of Camden

+

Contractors:

W. H. Hinman
Wyman & Simpson

no expense to the town, to straighten John Street and make a safe intersection at the top of Bowers hill. This improvement will also be taken care of before tarring season.

A substantial start has been made in improving the Barnestown road, with State Aid and W. P. A. funds. It is expected that a large section of this road will be ready for tar in the summer of 1941.

In the early fall the W. P. A. crew worked on sidewalks and gutters, building sections on Elm Street to Park Street, Willow Street, Mechanic Street from Willow Street to Leon Crockett's, Knowlton, Street from Alden to Washington Street, Alden Street, and a short section on Megunticook Street.

During a part of October and November the W. P. A. crews were grading the New Cemetery lot. Top soil was placed over the entire area and is practically ready for grass seed in the Spring.

The popular sewing project has carried on as usual, with about the same number of employees, and about the same output. Average number of women for the year was 16, making 2,075 garments for the Federal Government, and 6,444 garments for the Town of Camden.

The Camden garments include, coats, snowsuits and pants, trousers, knickers, shirts, dresses, night clothes and undergarments, and was distributed for the most part to children in about 200 local homes.

During May, Sewing Rooms all over the United States held "Open House" so that the public could see if this work paid the Community—about 150 persons visited the Camden Sewing rooms at the

time. Mrs. Start will be pleased to receive visitors who are interested in the project, at any time.

During the Calendar Year 1940, the following surplus commodities worth a retail value of $8,-144.00 were received from the State and given to more than 200 families; 2,430 lbs. butter, 16,917 lbs. white flour, 12,968 lbs. graham flour, 3,088 lbs. rolled oats, 3,745 lbs. oranges, 6,318 lbs. corn meal, 11,860 lbs. apples, 1,138 lbs. dry beans, 5,000 lbs. raisins, 3,443 lbs. prunes, 5,764 doz. eggs, 4,124 lbs. lard, 3,395 lbs. cabbage, 2,280 lbs. carrots, 4,-750 lbs. potatoes, 1,384 lbs. tomatoes, 2,270 lbs. pears, 3,360 lbs. grapefruit, 2,194 lbs. rice, 3,556 lbs. cereal, 1,366 lbs. bacon, 1,323 lbs. salt pork, 580 lbs. smoked herring.

The Federal Government is making plans to set up the so-called Stamp Plan very soon, so that Camden recipients will receive their surplus food through the local stores.

Official record from the Portland W. P. A. office give the following figures expended from Government funds on W. P. A. projects in Camden for the calendar year 1940:

Type	*Total*	*Labor*	*Other*
Sewing	$8,017 21	$7,856 17	$161 04
Sewers	11,052 53	10,620 05	432 48
Roads	12,206 62	10,669 00	1,537 62
Sidewalks	4,098 62	3,518 99	579 63
Cemetery	3,011 56	2,862 32	149 24
Totals	$38,386 54	$35,526 53	$2,860 01

I believe the expenditure of W. P. A. funds, both Federal and local, have proven very satisfactory to the town of Camden.

The N. Y. A. projects were discontinued last May on account of lack of N. Y. A. funds. This seriously interfered with the progress of Assessors plans, but we will have about 30 sheets of the built up section of town available for the 1941 Assessors. The N. Y. A. girls were put back to work in November, but the boys were not given work until January, and at that time were assigned to assist the winter sports program.

The Selectmen have recently formed an association for the care and maintenance of the new cemetery on Hosmer Pond road. Mr. William F. Packard was elected President and Maurice E. Payson as Secretary-Treasurer. A meeting will be called by Mr. Packard in the near future to make arrangements for the development and care of the cemetery, and he would like to be informed of anyone interested in this project.

The arrangements made with the Y. M. C. A. to care for the Public Beach proved satisfactory. Mr. Geo. E. Thomas reports contributions to an amount of $208.10 which was added to the town appropriation of $300.00. Expenditures made were: labor $325.75, tables $103.91, plumbing $35.24, water $11.47, miscellaneous supplies $29.75, leaving a balance of $1.98, with all bills paid.

The only overdraft of any appreciable amount is in the Fire Department and as explained in Chief Payson's report, was caused by the unexpected repairs to the LaFrance pumper.

The selectmen voted to cooperate with the Yacht

Club, A. L. Anderson and Geo. Thomas on a 50-50 basis for the purpose of dredging the harbor in front of their property. $1,000.00 was expended and the town's share was taken care of by a transfer of Excise Tax funds.

In the early summer the Selectmen called a meeting of all parties interested in Jacobs Avenue drainage proposition. The majority favored following the natural flow of water, rather than the proposed ditch around their property. The Selectmen voted to follow the majority vote, and as it was considered impossible, or at least inadvisable, to use the appropriation provided for the ditch, authorized, making the necessary expenditures from the road and bridge appropriation.

Fortunately for us there was a price war on between the tar companies, and our savings in the purchase of tar was nearly enough to pay for the work done on Jacobs Avenue.

Considering the fact that we are closing our books for the year 1940 in such a good financial condition, with several large unexpended balances and a large cash balance to take care of bills payable before town meeting, it was thought best to carry forward the larger unexpended balances for expenditure in the fiscal year 1941; consequently the balances in the Poor account, Street Lights, Snow Removal, State Aid Road funds, Blister Rust appropriation, and the New Cemetery funds, were carried forward, instead of entered in the summary of accounts and applied to reduction of net town debt.

P. R. KELLER
Town Manager

Report of Fire Department

The last two years I have been able to report very small losses, this year, due to the Philip Lee cottage at Melvin Heights, being two miles from our water supply, I regret that the loss amounts to $19,017.46, of which $14,500.00 was in the cottage. This was one place where the training and drilling did us no good, all we could do was to keep it from spreading and watch it burn. Our heaviest loss for the year, aside from the cottage, was the careless handling of an oil bottle for a range, which fell to the floor and broke, causing a loss to the property of $2,-700.00. It seems that we have to have things of this kind happen to keep us on our toes.

By continuous work on Fire Prevention we stand second place in the State once more, with a grade of above 90 percent, and 36th place out of over 1,000 places entering in the United States and Canada. This was done with the help of our Chamber of Commerce Secretary, Mrs. Betty Foxwell.

The only loss to taxation this year was the small house on Pearl Street, that caught by a spark from the chimney, burning the roof.

This year much to my regret the Fire Department account was overdrawn by $1,500.00, due to the trouble we had in the American LaFrance truck, and which no one could foresee or had any idea would happen. The truck today, with the exception of tires, is as good as new and will last a long time.

This year we intend to install a complete new ambulance, taking the place of the present one, after remodeling it for a host wagon, to answer all chim-

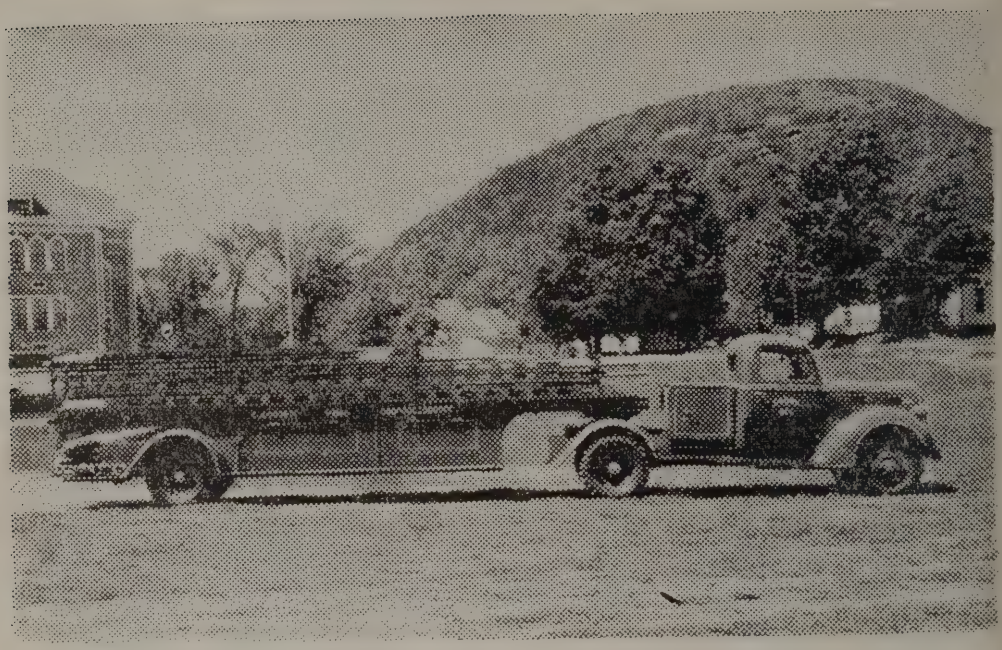

NEW LADDER TRAILER

Built by Members of Camden Fire Department

This trailer was designed and built by Chief Allen F. Payson, assisted by members of the department. The work started the 1st of January 1940, and finished the 1st of June, 1940. It was built in the work shop at the back of the fire station at a total cost of truck bought new in 1939 and the complete trailer unit paid for out of the 1940 appropriation of $2,500.00.

This unit bought on the market would have cost $8,500.00, thus making a saving to the town of $6,000.00.

eny fires and still alarms, to replace the old Carillac put in service in 1924. With the present ambulance we have answered 850 calls, covering a distance of about 20,000 miles.

We still maintain the high standard of efficiency for both the Fire Department and Emergency First Aid Work, and I feel that we have been very successful in both.

Causes of the calls for 1940:

Chimneys	97
Burning rubbish	7
Grass	6
Overheated stoves and pipes	4
Roof rrom chimneys	3
Incendiary	3
Spontaneous	3
False	3
Unknown	3
Careless smoking	2
Firecrackers	2
Oil heating equipment	3
Five of these out of town.	
Hot ashes on wood floors	1
Hot air furnace register covered with fiber board	1
Wiring	1
Partition fires from chimneys	1
Thawing water pipes with blow torch	1
Automobile	1
Burning blueberry land	1
Electric motor	1
Heating tar	1
Total	145

In answering these alarms we have used the following equipment:

6,100 feet of 2 1-2 inch hose
2,750 feet 1 1-2 inch hose
9,600 feet of 3-4 inch hose
3,173 feet of ladders
2,190 gallons water from booster tanks
5 hand extinguishers
51 Indian tanks (pump)
60 packages Victor chemical
178 hours in service, using 1770 men, covering 371 miles

Comparison of Losses for 5 Years

	Calls	Loss
1936	95	$18,140 00
1937	104	5,200 00
1938	117	2,181 00
1939	147	1,575 00
1940	145	19,017 46

In 1939 the per capita loss was .436 per person
In 1940 the per Capita loss was $5.28 per person

In closing may I once more express my sincere appreciation to the members of the Fire Department, Town Officials and the Citizens for their splendid spirit of ocooperation that I have received from them during the past year.

ALLEN F. PAYSON, Chief

Town Clerk's Report

February 1, 1940 to February 1, 1941

Deaths:	Male	45
	Female	56
		101

59 of these were residents of Camden, 18 were in the eighties, 3 were in the nineties.

Births:	Male	25
	Female	35
		60

19 of these were from out of town. There were 4 still births.

Marriages	80

83 persons married were residents of Camden.

Dogs licensed:

Males	165
Females	26
Spayed	89
	280

One kennel was licensed by J. Riker Proctor.

Documents recorded	322

JOHN L. TEWKSBURY
Clerk

Camden Public Library

Hours: Week-days 9 A. M. to 8 P. M.

Number of volumes in library Mar. 1, 1940	15,665
Number of volumes added by purchase	463
Number of volumes added by gift	48
Number of volumes replaced	61
	16,237
Number of volumes withdrawn	758
Total volumes in library Mar. 1, 1941	15,479
Number of volumes of magazines bound	2
No. of volumes borrowed from other libraries	14
Largest daily circulation	349
Smallest daily circulation	84
Average daily circulation	179
Number of class books issued	10,378
Number of Juvenile books issued	10,382
Number of periodicals issued	2,500
Total circulation	51,515
Circulation per capita	14
Number of cards re-issued	353
Number of new cards issued	204
Number of cards withdrawn	412
Number of persons holding cards March 1, 1941	3,086
Number of children instructed in use of library	53

ADA R. DYER
Librarian

TREASURER'S REPORT

Camden Public Library

Dr.

Cash in Treasury, March 1, 1940	$535 16
Town appropriation	2,000 00
Received from State	80 00
Maintenance fund	1,636 75
Endowment fund	590 00
Librarian's fees	440 00
Book fund	528 50
Rebate on fuel bill	4 05
8 percent dividend	12 72
Total	$5,827 18

Cr.

Paid:

Librarian	$1,250 00
Assistants	740 00
Janitor	765 00
Books and bindings	873 15
Magazines and papers	113 35
Fuel	361 45
Lights	94 42
Insurance	147 48
Water	20 40
Repairs	195 20
Safe Deposit Box rent	5 50
Petty cash	45 00
Sundries	29 52
Supplies	77 20
Furniture	38 50
Capital fund	250 00

Bldg. and repair fund	100 00	
Balance on hand	721 01	
Total		$5,827 18

Library assets on hand comprising endowment and trust funds amount to $21,148 90.

RITA C. HOPKINS, Treas.

AUDITOR'S REPORT

Camden, Me., Feb. 12, 1941

I hereby certify that I have examined the accounts and securities listed herewith and find the amounts as stated correct.

JOHN L. TEWKSBURY
Auditor

TREASURER'S REPORT

of the Library Grounds and Harbor View Park

Cr.

Cash in Treasury Feb. 15, 1940	$ 16 86
Bok Fund	1,600 00
Camden National Bank	42
	$1,617 28

Cr.

P. W. Pitcher	$675 00
Orville Young	561 95
George Hall	95 50
Tree Surgeon	20 00

Lights	72 99	
Water	35 72	
Supplies	118 85	
Painting Bldg.	6 00	
Repairs	13 91	
Insurance	6 27	
Cash on hand Feb. 15, 1941	11 09	
		$1,617 28

Report of Health Officer

Camden still remains a town blessed with general good health.

The general incidence of contageous and infectious diseases has been very small.

Due to the much improved methods of treatment of that leader among deaths messengers, pneumonia it has been a much less frequent visitor among us, very few cases and still fewer deaths.

There have been practically no new cases of tuberculosis reported this year, a remarkable change in conditions of but a few years ago.

The reported cases of contageous diseases are as follows:

Tuberculosis	0
Pneumonia	4
Scarlet fever	0
Measles	0
Whooping cough	30
Mumps	2
Influenza	?

Influenza seems to be a disease that fails to be generally reported, the number of cases is accordingly unknown.

There has however been quite an extensive epidemic of comparatively mild influenza, patients sick enough to be sure but no serious complications or deaths.

The conditions among our new mothers have been

gratifying, almost no infant deaths and the maternal mortality nil.

Conditions of old age have of course taken their toll as seems to be inevitable during our winter months, but not more than usual.

While there have been repeated complaints about our water supply, the condition is an annoying one rather than detrimental to health, as repeated reports from our State Health Dept. shows.

Nuisances have been few generally easily abated tho' a few have required assistance of State Health Dept.

Our stores, barber shops, beauty parlors, etc., seem to be abiding by rules and regulations very well indeed.

Remember free Vaccination for month of March.

J. G. HUTCHINS, M. D.,
Health Officer

REPORT OF THE DISTRICT NURSE

Year Ending January 31, 1941

Number of calls	1,741
Number of patients	250
Number of obstetrical calls	10
Number of Metropolitan calls	37
Number of crippled children and tuberculosis	13
Number of hours at school	79½
Number of hours at hospital	8

In April a dental clinic was held with all dentists participating.

Number of children treated are as follows:

Patients completed	31
Patients treated	36
Examinations	2
Prophylaxis	32
Fillings	30
Deciduous	4
Permanents	23
First Molars	3
Extractions	17
Deciduous	4
Permanent	11
First Molars	2
Number of teeth filled	124
Deciduous	5
Permanent	117
First Molars	2
Number of teeth extracted	32
Deciduous	8
Permanent	22
First Molars	2

A tonsil clinic was held at the hospital November 1. Fifteen children were operated on at that time.

The school examinations have been carried on as usual. Thirty-nine children are getting a pint of milk daily. Cod Liver Oil is also given.

Respectfully submitted,

FLORICE Q. PITCHER, R. N.

MILK INSPECTOR'S REPORT

During the past year there have been 40 applications signed for licenses, to sell milk and cream, in the town of Camden.

I have inspected the premises of these dealers and as to their sanitary condition, I found them to be quite satisfactory with the exception of a few cases.

We have taken 31 samples of milk and cream, which were sent to Orono and alalyzed and all tested above the requirements in butter fat and total solids.

The report of same was published in the Camden Herald.

There are 14 stores selling milk in town, I have visited said stores, and found them licensed as required.

I believe the dealers are interested in producing a clean, good quality of milk which of course, the consumer has a right to expect.

Respectfully submitted,

ALTON P. FRENCH
Milk Inspector

Department of Public Education

School Committee

Elmer Joyce	term expires March 1941
George H. Thomas	term expires March 1942
Mrs. Ruie Gross	term expires March 1943

Charles E. Lord, Superintendent.

Special Teachers

Esther Rogers, Supervisor of Vocal Music
Roger Calderwood, Supervisor of Instrumental Music
Stanley, Frye, Instructor, Manual Arts
Dorothy Baker, Instructor, Household Arts
Elcey Sawyer, Commercial Teacher
Laurence Dailey, Physical Education

High School

Carleton P. Wood, Principal, Science
F. F. Richards, Mathematics
Bertha S. Clason, Latin and History
Milford Payson, French and Visual Education
Ethel Oliver, English and Dramatics
Anna Keating, English and History
Helen McCobb, Commercial Subjects
Roger Calderwood, Civics

Grades—Brick Building

Mary E. Taylor, Principal, Mathematics, 7th and 8th
Eva M. Rideout, English, 7th and 8th
Ruth Pellen, Social Science, 7th and 8th
Vernita G. Colson, Literature, 7th and 8th

Sara Young, Sixth
Rose Flanagan, Sixth
Edith Arey, Fifth
Evelyn Bailey, Fourth
Helen Stone, Third
Marjorie Steen, Second
Mildred Gould, First
Marion Spurling, K-Primary

Elm Street

T. Lucine Arau, Principal, Fifth
Dorothy D. Walsh, Fourth
Mildred Oliver, Third
Pearl Walden, Second
Louise Dyer, First
Marion Spurling, K-Primary

Janitors

J. Frank Thomas, High School
Francis McGrath, Brick Building
Frank Newton, Elm Street Building

Health Department

Physicians: Saul Polisner, M. D.; Sherwood Armstrong, D. O.; Nurse, Mrs. Florice Pitcher, R. N.; Dentists: Dr. W. L. Dickens, Dr. L. A. Ellis, Dr. Millard Long, Dr. F. S. Powers. Optometrists: Kenneth Green, Frank Morrow.

Conveyance

Harold H. Nash

School Calendar

Winter Term, 2nd period, Mar. 3, April 18	7 wks.
Spring Term, April 28, June 20	8 wks.
Fall term, Sept. 8, Dec. 19	15 wks.
Winter Term, 1st period, Jan. 5, Feb. 20 '42	7 wks.
Winter Term, 2nd period, 1942, Mar. 3, April 17	7 wks.
Spring Term, 1942, April 27, June 19	8 wks.

School Holidays

Memorial Day, May 30; Armistice Day, Nov. 11; Thanksgiving Day and the day following, as determined by the Governor and Council.

School Statistics

School Census, April 1st, 1940—Boys 399, Girls 398, Total 797.

Enrollment September, 1940, Elm Street 134; Brick Building 296; High School 271, Total 701.

Tuition pupils 64, rate $75.00.

FINANCIAL STATEMENT

SCHOOL FUND ACCOUNT

Receipts

Balance, 1940	$ 54 28	
Appropriation	33,400 00	
Tuition	4,388 75	
State aid	3,884 56	
Cash	117 16	
		$41,844 75

Expenditures

Elementary teachers	$17,291 00	
Secondary teachers	12,765 00	
Elementary janitors and cleaning	2,021 00	
Secondary janitors and cleaning	1,201 99	
Conveyance	1,898 17	
Fuel, elementary schools	979 51	
Fuel, secondary school	728 14	
Textbooks, and supplies, elementary	2,374 28	
Textbooks and supplies secondary	1,256 88	
Electricity and water elementary	564 06	
Electricity and water, secondary	421 15	
		$41,501 18
Balance, 1941		$343 57

SPECIAL SCHOOL ACCOUNTS

Receipts

Appropriation for repairs	$500 00	
Appropriation for equipment	200 00	
Appropriation for health	300 00	
		$1,000 00

Expenditures

For repairs	$679 93	
For equipment	156 92	
For health	300 00	
		$1,136 85
Overdrawn		$136 85

PERMANENT IMPROVEMENT ACCOUNT

Receipts

Appropriation		$700 00

Expenditures

For protection against fire, H. S.	$507 23	
For improvement of lighting, H. S.	191 40	
		$698 63
Balance		$1 37

PHYSICAL EDUCATION

Receipts

Appropriation	$700 00	
State aid	360 00	
		$1,060 00

Expenditures

Salary of instructor	$960 00	
Rent of Y. M. C. A.	100 00	
		$1,060 00

INDUSTRIAL EDUCATION

Receipts

Balance, 1940	$ 16 20	
Appropriation	2,100 00	
State aid	1,488 90	
Cash, manual training	100 00	
		$3,705 10

Expenditures

Salary, Manual Training teacher	$1,700 00	
Salary, Domestic Science teacher	1,150 00	
Supplies, Manual Training	811 79	
Supplies, Domestic Science	74 40	
		$3,736 19
Overdrawn		$31 09
Totals of all school accounts, receipts		$48,309 85
Totals of all school accounts, expenditures		48,132 85
Balance		$177 00

SCHOOL BUDGET RECOMMENDED FOR

1941-1942

I	School Fund Account		$33,700 00
II	Special School Accounts:		
	Repairs, general	$500 00	
	Painting H. S. Bldg.	600 00	
	Painting Elm St. Bldg.	400 00	
	Equipment	300 00	
	Health	300 00	
			$2,100 00
III	Physical Education		$800 00
IV	Industrial Education		2,100 00
V	Permanent Improvements:		
	Manual Training room	$1,000 00	
	Side door in Brick Bldg.	600 00	
	Improved lighting	150 00	
			$1,750 00
Total appropriation recommended			$40,450 00
Total raised in 1940			37,900 00
Increase			$2,550 00

We have been able to hold well within the amounts appropriated for schools at the last town meeting. The cost of the fire escape and the panic bolts on the doors at the high school proved to be much more than was anticipated so that some of the other work planned to be done was postponed. Several of the rooms in the high school have been equipped with new and better electric lights and we

are in hopes to be able to finish the lighting program in this building this year.

In order that we may be prepared to do vocational work in our Industrial Courses it seems advisable to extend the Manual Training room in the high school building to include that part of the basement now being used as a coal bin on the south side. It is estimated that this can be done for a sum not to exceed $1,000.

The High School and Elm Street buildings should be painted next summer. These two items will account for most of the increased school appropriations recommended by the School Committee.

It was with regret that the School Committee accepted the resignation of Miss Hester Ordway at the close of the year last June. Miss Ordway has been a successful teacher in the English Department at Camden High School for five years. Miss Ethel Oliver was transferred from the Brick Building to the English Department in the High School and Miss Ruth Pullen, a graduate of Colby College and with nine years teaching experience, was elected to teach Social Science in the 7th and 8th grades.

Mr. Donald Rollins moved from Camden last fall which made a vacancy on the School Committee. The two remaining members chose Mr. Elmer Joyce to fill out the term to the next town meeting.

All but four of our eighteen Grade School teachers did professional work in schools and colleges during the past year and three of our High School teachers attended Summer schools. Two Grade teachers attended Claremont Colleges, Claremont, California and one attended the University of Wis-

consin for six weeks last summer. Five High School teachers are attending the University of Maine this winter and spring on Saturdays for fifteen weeks. This shows a splendid spirit on the part of our teachers for professional improvement. Many plan to attend some school during the coming year.

The winners of prizes in the graduating class of 1940 were the following: The Charles C. Wood Scholarship Prizes of $20 each went to Barbara May Wood and Francis Elisha Richards. These prizes are awarded to the girl and boy receiving the highest ranks for their four years in the College Preparatory Course.

Two Citizenship Awards of $20 each given by Dr. Douglas Thom and Thomas W. McKay to the girl and boy in the graduating class who have been outstanding in Citizenship, (Cooperation, Responsibility and Right Attitude toward School Activities) went to Edith Lydia Hary and Earl Milton Dyer.

The Becker College Scholarship awarded to the pupil who receives the highest rank in the Commercial Course went to Donald Hugh Johnson.

The American Legion Awards for Citizenship to the girl and boy chosen by their class from among the ten highest ranking pupils for marked characteristics in Citizenship went to Kathleen Heald and Donald Johnson.

Respectfully submitted,

CHARLES E. LORD,
Superintendent

ACTION TAKEN ON ARTICLES IN THE TOWN WARRANT AT THE ANNUAL MEETING HELD MARCH 11, 1940

1.	To choose a Moderator	Chas. C. Wood
2.	To hear and act upon the report of the town officers	Accepted
3.	To elect Town officers	See list of Officers
4.	To elect a Budget Committee	See list of Committee
5.	Salaries and Incidentals	$11,000 00
6.	Town debt	12,000 00
7.	Interest on Town debt	3,500 00
8.	Insurance on Town property	3,300 00
9.	Bond for Treasurer and Collector	75 00
10.	Temporary loans, not to exceed	50,000 00
11.	Selectmen to dispose of real estate acquired by non-payment of taxes	Approved
12.	Advertising Natural Resources	600 00
13.	General School Maintenance	33,400 00
14.	Special School Purposes:	
	A—School Repairs	500 00
	B—Health Dept.	300 00
	C—Equipment	200 00
	D—Physical Education	700 00
	E—Industrial Education	2,100 00
15.	Public Library	2,000 00
16.	Fire Department	5,500 00
17.	Hydrant Service	5,200 00
18.	Street and Traffic Lights	4,750 00
19.	Support of Poor	10,000 00
20.	Aid to Dependent Children	2,000 00
21.	Veterans and Blind Aid	200 00
22.	District Nurse	500 00

23.	Mountain View Cemetery	300 00
24.	Memorial Day	100 00
25.	Roads and Bridges	15,000 00
26.	Sidewalks	2,000 00
27.	Street Cleaning	700 00
28.	Sewers and Catch Basins	1,700 00
29.	State Aid Road Construction	2,199 00
30.	State Road Maintenance	1,200 00
31.	Third Class Maintenance	600 00
32.	Snow Removal	4,000 00
33.	Protection of Trees	500 00
34.	Public Beach	300 00
35.	Lease and care of Town Dump	800 00
36.	Outstanding bills	100 00
37.	Assessors Plans	500 00
38.	Federal Works Projects	7,500 00
39.	White Pine Blister Rust	300 00
40.	Maintenance of Float	100 00
41.	Sell a part of Water Front Property	Passed over
42.	Contract with Central Me. Power Co., for street lights	Approved
43.	Permit for radio broadcasting station	Approved
44.	Organization for new Cemetery	Approved
45.	Permanent School Building Improvements	700 00 taken from 1940 Excise Tax
46.	Rescind vote of 1934 regarding use of Opera House for schools	Approved
47.	Use of Opera House for schools	Approved
48.	New Ordinance pertaining to public garages, etc.	Approved

49.	Revise Ordinance to change time of closing Town Books	Approved
50.	Revise Ordinance pertaining to distribution of Town Reports	Approved
51.	Drainage ditch back of Jacobs Ave.	2,000 00
52.	Town way off Thomas Street	Accepted
53.	Legalize Sunday Motion Pictures	Approved
Total appropriation		$137,724 00

Town Warrant

STATE OF MAINE

KNOX, SS.

To Harry A. Sylvester, Constable of the Town of Camden, in the County of Knox.

Greeting:

In the name of the State of Maine, you are hereby required to notify and warn the inhabitants of the said Town of Camden, qualified by law to vote in town affairs, to meet in the Opera House building in said town, on Monday, the 10th day of March, A. D., 1941, at nine o'clock in the forenoon, the polls to be opened at 9.15 in the forenoon and kept open at least four hours thereafter, to act on the following articles, to wit:

1. To choose a Moderator to preside at said meeting.

2. To hear and act upon the report of the town officers.

3. To elect a budget committee of not less than twenty-one, nor more than twenty-five citizens, representing all sections of the town, to assist the town officers during the fiscal year, and to make recommendations at the next annual town meeting concerning all articles in the warrant.

4. To elect a clerk, three, five or seven selectmen, assessors and overseers of the poor, treasurer tax collector and school committee.

5. To fix the salaries of elective officers, not provided by charter, and to see what sum of money the town will vote to raise to defray the salaries and incidental expenses and how the same shall be raised.

6. To see what sum of money the town will vote to raise to pay on the town debt, and how the same shall be raised.

7. To see what sum of money the town will vote to raise to pay the interest on the town debt, and how the same shall be raised.

8. To see what sum of money the town will vote to raise for fire and liability insurance on all town-owned real and personal property.

9. To see if the town will vote to buy the bond for the town treasurer and the tax collector, and how the money for the same shall be raised.

10. To see if the town will authorize the treasurer and selectmen to negotiate temporary loans as they may deem necessary, to pay municipal indebtedness for the current year, and the sums so borrowed to be paid out of moneys raised by taxes for the current municipal year. All loans to be in conformity with Section 83, Chapter 5, of the Revised Statutes.

11. To see if the town will vote to authorize the Selectmen on behalf of the town to sell and dispose of any real estate acquired by the town for non-payment of taxes thereon, on such terms as they deem advisable, and to execute quitclaim deeds for such property.

12. To see what sum of money the town will vote to raise and appropriate for advertising our natural resources, advantages and attractions, under the

provisions of Chapter 5, Section 82, of the Revised statutes and how the same shall be raised.

13. To see how much money the town will vote to raise for General School Maintenance.

14. To see how much money the town will vote to raise for each of the special school purposes listed below:

A. School Repairs
B. Health Department
C. Equipment
D. Physical Education
E. Industrial Education
F. Permanent Improvements

15. To see what sum of money the town will vote to raise for the Camden Public Library, and how the same shall be raised.

16. To see what sum of money the town will vote to raise to pay the expenses of the Fire Department, and how the same shall be raised.

17. To see what sum of money the town will vote to raise for hydrant service, and how the same shall be raised.

18. To see what sum of money the town will vote to raise for street lighting, traffic light, arch, and clock, and how the same shall be raised.

19. To see what sum of money the town will vote to raise for the support of the poor for the ensuing year and how the same shall be raised.

20. To see what sum of money the town will vote to raise for aid to dependent children for the ensuing year, and how the same shall be raised.

21. To see what sum of money the town will vote

to raise for Veterans' and Blind Aid for the ensuing year, and how the same shall be raised.

22. To see what sum of money the town will vote to raise towards defraying the expenses of the District Nurse, and how the same shall be raised.

23. To see what sum of money the town will vote to raise for the care of Mountain View Cemetery, and how the same shall be raised.

24. To see what sum of money the town will vote to raise to help pay the expenses of the Arey-Heal Post, American Legion, on Memorial Day, and how the same shall be raised.

25. To see what sum of money the town will vote to raise for the repair and construction of roads and bridges for the ensuing year, and how the same shall be raised.

26. To see what sum of money the town will vote to raise for the repair and construction of sidewalks, and how the same shall be raised.

27. To see what sum of money the town will vote to raise for street cleaning, and how the same shall be raised.

28. To see what sum of money the town will vote to raise for the maintenance of sewers and catch basins, and how the same shall be raised.

29. To see what sum of money the town will appropriate and raise for State Aid road construction (in addition to the amounts regularly raised for the care of ways, highways and bridges) under the provisions of Section 19, Chapter 28, Revised Statutes of 1930, or under the provisions of Section 3, Chapter 229, Public Laws of 1937.

30. To see what sum of money the town will vote to raise for maintenance of State and State Aid Roads, and how the same shall be raised.

31. To see what sum of money the town will vote to raise for maintenance of third class roads constructed with State funds, and how the same shall be raised.

32. To see what sum of money the town will vote to raise for breaking roads and removing snow for the ensuing year, and how the same shall be raised.

33. To see what sum of money the town will vote to raise to spray, trim or otherwise protect our shade trees, and how the money for the same shall be raised.

34. To see what sum of money the town will vote to raise for the improvement and care of the public beach, and how the same shall be raised.

35. To see what sum of money the town will vote to raise for the lease and care of the town dump, and how the same shall be raised.

36. To see what sum of money the town will vote to raise to pay outstanding bills, and how the same shall be raised.

37. To see what sum of money the town will vote to raise in preparation of assessors' plans, and how the same shall be raised.

38. To see what sum of money the town will vote to raise to participate in the Federal Works Progress projects, and how the same shall be raised.

39. To see what sum of money the town will vote to raise for maintenance of the float at Public Landing, and how the same shall be raised.

40. To see if the town will vote to install a hydrant at the lower end of Harbor Road, and how the money for same shall be raised.

41. To see if the town will vote to install a hydrant at the corner of Oak street and Harrison Ave., and how the money for same shall be raised.

42. To see if the town will vote to install a hydrant near the corner of Eaton Ave. and Sea street, and how the money for same shall be raised.

43. To see if the town will vote to install a hydrant on Belmont Ave., near Brookside Ave., and how the money for same shall be raised.

44. To see if the town will vote to install a hydrant on Rawson Ave., and how the money for same shall be raised.

45. To see if the town will vote to relocate 5 hydrants and install 5 new hydrants in accordance with plan submitted by the Fire Chief, for the purpose of providing better fire service, and more equally spacing hydrants for insurance purposes, how much money it will appropriate and how the same shall be raised.

46. To see if the town will vote to discontinue the watering tub on Washington street.

47. To see what sum of money the town will vote to raise to purchase new equipment for the Fire Department, including electric valve for whistle, fire hose, and tires for trucks, and how the same shall be raised.

48. To see if the town will vote to amend Article 2, Sections 1 and 2 of the By-laws of the Atlantic Engine Co., to read as follows: Section 2. The officers

of the department shall be a Chief, 1st Ass't. Chief, 2nd Ass't. Chief, Clerk, Treasurer, Steward, 4 Captains and 4 Lieutenants. The Chief, 1st Asst. Chief, 2nd. Asst. Chief, Clerk, Treasurer, and Steward to be elected at their Annual meeting by a majority ballot for a term of one year or until others are chosen in their place. Should a vacancy occur in any office, such vacancy shall be filled at the next regular meeting. The 4 Captains and 4 Lieutenants shall be elected during the week of the Annual meeting by their respective Companies and reported at the Annual meeting. Section 1. The Chief, 1st Asst. Chief, 2nd Asst. Chief, Clerk and Town Manager shall constitute the Advisory Committee.

49. To see what sum of money the town will vote to raise for surfacing with bituminous concrete, Mechanic Street from Washington Street to Elm Street, Washington Street from Mechanic Street to Elm Street and Chestnut Street from Elm Street to southerly end of Post-Office, and how the same shall be raised.

50. To see if the town will vote to build a sidewalk on Elm Street from Curtis Avenue to John Street, how much money it will appropriate and how the same shall be raised.

51. To see if the town will vote to accept as a town way, the right of way beginning at the corner of Thomas Street, and the lot owned by Alfred Wilman and extending in a southeasterly direction along the lot lines of Alfred Wilman, Ross Howes, and Clifford Melvin, a distance of approximately four hundred feet, width of way two rods, and bounded on the southerly side by Thornton Thorndike, Ethel Morton, and Alfred Wilman.

52. To see what sum of money the town will vote to raise to pay the Camden Y. M. C. A. for maintenance of the gymnasium, and how the same shall be raised.

53. To see if the town will vote to adopt the zoning ordinance as published in the Camden Herald and recorded with the Town Clerk.

54. To see if the town will vote to accept from Ralph A. Knight the following described parcel of land: Beginning in the westerly line of John Street at end of stone wall at a point 95 feet more or less, northerly of the house now occupied by Daniel Heal, said wall being the line of the original Miller & Fales survey, thence North 30 1-2 deg. West 774 feet, more or less, to the westerly side of Mechanic Street, thence south 50 1-2 deg. East 165 feet, more or less, to a corner. Thence S 30 1-2 deg. East 233 feet, more or less, to corner. Thence S 22 deg. East 391 feet, more or less, to the place of beginning. Meaning to convey a strip of land lying between the Warren Road and Mechanic St., used for the relocation of John Street.

55. To see if the town will vote to deed to Ralph A. Knight the following described parcel of land: Beginning in the easterly line of John Street at a point at end of wall, said point being 105 feet, more or less, northeasterly from the house occupied by Daniel Heal and in line of original Miller & Fales survey. Thence North 20 1-2 deg. W 512 feet, more or less, to Mechanic St. Thence N 67 1-2 deg. W. 83 feet, more or less, to a corner. Thence South 20 1-2 deg. E 185 feet more or less to a corner. Thence South 30½ E 390 feet more or less to the

place of beginning. Meaning to convey that discontinued part of John Street, lying between the Warren Road and Mechanic Street.

56. To see if the town will vote to authorize the Selectmen to convey to John T. Hughes, by quit claim deed, all right, title and interest which the town may hold by virtue of unpaid taxes, in and to the premises known as Hughes Woolen Company mill.

The Selectmen give notice that they will be in session for the purpose of correcting the voting list, Saturday, March 8, 1941, from 2 P. M. to 5 P. M.

The polls will be open for voting March 10, 1941, from 9.15 A. M., to 1.15 P. M.

Given under our hands this twenty-fourth day of February, 1941.

CLAYTON R. McCOBB
ALLIE U. DOUGHERTY
CHARLES E. KING
WILLIAM F. PACKARD
MAURICE E. PAYSON
Selectmen of Camden

Proposed Zoning Ordinance

An ordinance providing for the zoning of the Town of Camde and regulating and restricting the location, construction and use of buildings and the use of premises in said Town of Camden.

Recognizing that the Town of Camden, County of Knox and State of Maine, is an industrial, residential and summer colony area and to properly protect these different groups, the following ordinance providing for the zoning of said Town of Camden and regulating and restricting therein the location; construction and use of buildings and the use of premises is hereby ordained by the people of the Town of Camden in regular town meeting assembled.

DEFINITIONS

Sec. I. For the purpose of this ordinance certain terms are herewith defined.

All words used in the present tense shall include the future. All words in the singular number shall include the plural number.

The word lot includes plot.

The word building includes structure.

The word dwelling means any house or building or portion thereof which is occupied in whole or in part as the home, residence or sleeping place, either permanently or transient, of one or more persons.

A church is a meeting place for religious worship.

Camden Yacht Club is a meeting place for social diversion and entertainment.

A public park is an enclosed piece of ground used as a public place for recreation but not for games of chance, carnivals or any other amusements of a similar nature.

The word business shall mean the occupation or employment of buying, selling, bartering and exchanging goods, wares, and merchandise or any real or personal property or any interest therein for profit or livelihood and also the ownership or management of office buildings, offices and recreational or amusement enterprise.

The word industry when used in this ordinance means the manufacture, repair, storage, preparation or treatment of any article, substance or commodity whatsoever for commercial

purposes, including the operation of garages and stables on a commercial basis.

SECTION II. For the purpose of zoning, the town is divided into two districts, a residential district and a commercial district.

"A" COMMERCIAL DISTRICT. The commercial district shall be the present business and industrial areas, together with slight additional areas providing for normal business growth; but for the present time shall be held within the street blocks where business now has a substantial start.

The above district to be all the area bounded and described as follows:

Beginning at the property line between the Camden Yacht Club and A. L. Anderson, thence following said property line to Bay View Street, thence across Bay View Street on a straight line to a point midway between Bay View and Chestnut Streets, thence northerly to and across Frye Street to a point midway between Bay View and Chestnut Streets, thence along the northerly side of Frye Street to Chestnut Street; thence along the easterly side of Chestnut Street to Wood Street Place, thence across Chestnut Street and along the northerly side of Wood Street Place; and Pleasant Street to School Street; thence along the easterly side of School Street and the southerly side of Elm Street to Free Street; thence across Elm Street and along the easterly side of Free Street to Mechanic Street; thence across Mechanic Street along the northerly side of Mechanic Street to Rawson Avenue; thence along the easterly side of Rawson Avenue, and the proposed street past Edward Libby's to Washington Street; thence across Washington Street and along the easterly side of Washington Street to the property line between J. A. Brown and Earl S. Heald; thence along said property to the Megunticook river; thence along the Megunticook river including all land owned by the Seabright Woven Felt Co., to Mt. Battie Street; thence along the westerly side of Mt. Battie Street to Gould Street; thence across Gould Street and along the westerly side of Dailey Street to Sand Street; thence along the northerly side of Sand Street to Washington Street; thence across Washington Street and along the westerly side of Washington Street to Knowlton Street; thence along the westerly side of Knowlton Street to Alden Street; thence across Knowlton Street and along the southerly side of Alden Street across Washington Street and along the southerly side of Cross Street to Central Street; thence along the westerly and southerly side of Central Street to a point 100 feet westerly from the corner of Central and Main Streets; thence on a line parallel with Main Street to a point 50 feet northerly

from the North side of Tannery Lane, thence on a line parallel with Tannery Lane to the westerly side of Main Street, thence across Main Street and along the southerly side of Atlantic Avenue t o Sea Street; thence along the westerly and southerly side of Sea Street. Thence across Sea Street and along southerly and easterly side of Eaton Avenue proposed, to Walker Avenue as laid out for the development of Eaton Field, thence along southerly side of Walker Avenue to the westerly line of lot 60, thence along the westerly property lines of Lot 60 to 54 inclusive, to the northerly corner of Stetson Avenue, so called, thence westerly to the land now owned by the Camden Ship Building and Marine Railways Company, thence along their easterly boundary line to Camden Harbor, thence along the Harbor Shore Line to point of beginning, at the Yacht Club.

Within the commercial district the following uses are allowed: (1) all uses allowed in the residential district, (2) all business and industrial uses except that no industrial plant may be operated which would be obnoxious to the residents of the town or dangerous to the health or morals of the citizens. Permits for industrial uses which are objected to shall be acted upon by the Board of Appeals after public hearing after 14 days notice in advance in Newspaper published in the town.

"B" RESIDENTIAL DISTRICT. The residential district shall include all the area in Camden not included in the Commercial district.

All lands and buildings in the residential district shall be restricted to the following uses:

1. Dwelling houses.
2. Farming—tilling of the soil, excluding poultry raising, dairying and hog raising on a commercial basis within the compact area.
3. Schools
4. Church
5. Library
6. Apartment houses
7. Hotels, rooming houses, and guest homes
8. Tourist cabins, and restaurants permitted outside of the compact area.
9. Public Utilities buildings without garage or storage.
10 Airports
11. Public Park
12. Camden Yacht Club, Camden Outing Club, or any other clubs which may be approved under Sec. VIII.

13. Accessory uses customarily incidental to any of the above uses.

14. The usual accessories located on the same lot with the buildings in connection thereto, together with private garage accommodations. No buildings in this area shall be constructed or altered to be used for any other purpose than those mentioned above. A bill board, sign board or advertising sign exceeding 20 sq. feet in area shall in no case be permitted as an accessory use.

SECTION III—INTERPRETATION PURPOSE. In interpreting and applying the provisions of this ordinance they shall be held to be the minimum requirements adopted for the promotion of the public health, safety, comfort, convenience and general welfare of the community. It is not intended by this ordinance to repeal or abrogate, annul or in any way impair or interfere with any existing provisions of law or ordinance or any rules, regulations or permits previously adopted or issued pursuant to the law relating to the use of buildings or premises nor is it intended by this ordinance to interfere with, or abrogate or annul any easement, covenant or other agreements, between parties, provided, however, that where this ordinance imposes a greater restriction upon the use of buildings or premises than is imposed or required by such existing provisions of law or ordinance or by such rules, regulations or permits, or by such easements, covenants, or agreements, the provisions of this ordinance shall control.

SECTION IV. Any building now used for any purpose inconsistent with the provisions of this ordinance may continue to be so used, and may be reconstructed or structurally altered, subject to the following regulations.

1. No non-conforming use shall be enlarged at the expense of a conforming use.

2. Nothing herein contained shall require any change in the plans construction or designated use for which any building, now under construction, or for which plans have been prepared, provided a copy of such plans be filed with the Board of Appeals within 30 days after the adoption of this ordinance and actual construction started within 90 days after the adoption of this ordinance, and diligently prosecuted until the completion of the building.

Nothing in this ordinance shall prevent the restoration of a building wholly or in part for the use existing at the time of its destruction. Nothing in this ordinance shall prevent the restoration of a wall declared unsafe by the Board of Appeals or by their duly designated representative.

SECTION V. The complete abandonment of a non-conforming use for a period of six months shall constitute a revocation of such use.

SECTION VI. All new construction and remodeling shall conform in general to other structures and dwellings in the neighborhood and no buildings shall be constructed which manifestly depreciate the value of property in a given part of the town.

Proposals and plans for construction shall be first submitted to the Board of Appeals for their inspection and approval.

SECTION VII. Any application for approval of a non-conforming use of either buildings or land when submitted to the Board of Appeals must be accompanied by the signed consent of seventy-five per cent of the residents or owners within a 500 foot radius of the proposed use.

SECTION VIII. The Selectmen of the Town of Camden shall constitute the Board of Appeals for the interpretation and enforcement of this ordinance and shall hear and adjust all complaints arising under the same and shall determine the fitness or the unfitness of the various uses of buildings and all other matters pertaining to the operation of this ordinance.

SECTION IX. This ordinance shall become effective when adopted by a majority vote of those present at a regular town meeting held in and for the said Town of Camden.

(Zoning Map is Printed on Back of Summary of Accounts)

State Auditor's Comments

Supplementary to Report on Page 55

Cash received, as recorded, was properly accounted for and substantiated by receipts; and the cash balance properly reconciled to the bank balance.

Expenditures were made from properly authorized warrants and all payments made by check.

The records of the Tax Collector were examined and, as far as we could ascertain, all taxes committed were found to be properly accounted for either in cash, properly authorized abatements or are still outstanding.

Trust Fund Investments, consisting of Bonds, Stock and Savings Deposits, were verified by inspection.

Other funds verified and substantiated by savings deposit books were the Teachers' Retirement Fund; the special account for the payment of the matured town bond not presented for payment, and the Sinking Fund for Interest, which was established to comply with the vote of the town relative to any unexpended balance in the Town Debt Account to be deposited in a Sinking Fund.

With reference to the Notes Receivable on file and the sewer taxes outstanding, we recommend that some disposition be made during the ensuing year, rather than to continue to carry these amounts on the books for an indefinite period as assets of the town.

INDEX

APPROPRIATION ACCOUNTS:— Page

Advertising 33
Assessors' Plans 39
Beach 39
Cemetery Maintenance 38
Cemetery, New Development 39
Dependent Children 43
District Nurse 32
Excise Tax 35
Fire Department 41
Float for Town Landing 41
Hydrant Rentals 41
Insurance on Town Property 36
Interest on Town Debt 31
Library 37
Memorial Day 32
Old Age Assistance 33
Opera House 37
Outstanding Bills 33
Poor 42
Roads and Bridges 49
Salaries and Incidentals 34
Sewers and Catch Basins 52
Sidewalks 53
Snow Removal 51
State Aid Road 50
State Road Maintenance 51
Street Cleaning 53
Street and Traffic Lights 40
Temporary Loans 32
Town Debt 31
Tree Protection 38
Treasurer's and Collector's Bonds 32
Third-Class Maintenance 51
Veterans' and Blind Aid 43
Village Green 38

INDEX (Cont.)

Page

W. P. A. 53
Waste Disposal 40
White Pine Blister Rust 51

REPORTS OF:

Assessors 6
Accounts Receivable 11
Notes Receivable 12
Comparative Balance Sheet 8
Analysis of Change in Net Debt. 10
Schedules of Special Funds 10
Department Education 76
District Nurse 73
Fire Chief 63
Health Officer 72
Librarian 68
Milk Inspector 75
State Auditor 55
Tax Collector 19
Town Clerk 67
Town Manager 56
Treasurer 13
Schedule of Trust Funds 16
Schedule of Serial Bonds 18

TOWN WARRANTS:—

Annual Meeting 1940 85
Annual Meeting 1941 88

MISCELLANEOUS:—

Proposed Zoning Ordinance 97
List of Town Officers 2
Comments of State Auditor 102
Summary of Accounts .....Insert

ILLUSTRATIONS:

Fire Department's New Ladder Trailer 64
New Street 58
Zoning Map .....Insert

CAMDEN
FIRE ALARM CALLS

24—Main and Bay View Streets
25—Bay View and Frye Streets
26—Chestnut and Limerock Streets
27—Elm Street School
34—Mountain and Spring Streets
35—Monument Square
36—Atlantic Avenue and Sea Street
37—High Street and Ocean Avenue
42—Park and Pearl Streets
43—Mechanic and Knowlton Streets
44—Alden and Washington Streets
45—Camden High School Building
46—Washington and Gould Streets
52—Knox Mill
53—Hughes Woolen Mill
62—Park and Union Streets
63—Camden Mill
5121—Camden Community Hospital

PRIVATE CALLS

2—Chief's Call
3—Call for Assistance

TOWN CALLS

4—At 7.30 A. M. or 12.15 P. M. No School
1—Fire All Out

In Case of Fire in your home Tel. Fire Station, 2000

1791 --- 150th Anniversary of the Town of Camden --- 1941

ANNUAL REPORT

1941

TOWN OF

CAMDEN

ANNUAL REPORT

OF THE

MUNICIPAL OFFICERS

OF THE

Town of Camden

(STATE OF MAINE)

For the Year Ending
February 1, 1942

Camden Herald Print
1942

Town Officers

Elected at Town Meeting, March 10, 1941

Selectmen, Assessors, Overseers of Poor

CLAYTON R. McCOBB, Chairman

ALLIE U. DOUGHERTY WILLIAM F. PACKARD
MAURICE PAYSON CHARLES E. KING

Town Clerk

JOHN L. TEWKSBURY

Treasurer

MYRTLE B. SHERMAN

Tax Collector

FRANK P. ALEXANDER

School Committee

GEORGE H. THOMAS, term expires	1942
RUIE F. GROSS, term expires	1943
ELMER E. JOYCE, term expires	1944

Budget Committee

Bessie L. Bowers, Harold S. Corthell, Alexander C. Dority, Allie U. Dougherty, Zelma M. Dwinal, M. Alton French, Elizabeth B. Foxwell, J. Crosby Hobbs, Adin L. Hopkins, Philip Hofer, Emily B. Jagels, Charles E. King, Charles E. Lord, Clayton R. McCobb, Oliver H. Mayhew, Thomas W. McKay, Harold H. Nash, William F. Packard, Maurice E. Payson, Allen F. Payson, Myrtle B. Sherman, John

T. Smythe, Forrest L. Spear, Harry G. Tounge, Charles C. Wood.

APPOINTED TOWN OFFICERS

Superintendent of Schools

CHARLES E. LORD

Town Manager

PERCY R. KELLER

Building Inspector

C. KENDALL HOPKINS

Harbor Master

CHARLES J. HERRICK

Health Officer

DR. J. G. HUTCHINS

Plumbing Inspector

DONALD CRAWFORD

Assistant Plumbing Inspector

J. CARLETON DAVIS

Milk Inspector

ALTON P. FRENCH

Sealer of Weights and Measures

JAMES A. CURTIS

Measurers of Wood and Timber

GEORGE H. THOMAS PEARL G. WILLEY
O. H. MAYHEW J. A. BROWN
CLIFTON REDONNETTE

Weighers

PEARL G. WILLEY GEORGE H. THOMAS
NERITA WIGHT DAVID DAY LILLIAN GRAY
O. H. MAYHEW

Chief Fire Department

ALLEN PAYSON

1st Assistant Chief

EUGENE Y. THOMPSON

2nd Assistant Chief

JOHN WADSWORTH

Clerk

WINFIELD RICHARDS

Steward

DANIEL HILL

Wardens

ALLEN PAYSON EUGENE Y. THOMPSON
JOHN WADSWORTH

Fire Police Constables

ALBERT GUSHEE ARTHUR FOSTER
CLIFFORD TAYLOR GEO. H. THOMAS
CLARENCE WELLMAN HARRY SPEAR

Deputy Town Clerks

EVELYN TEWKSBURY JOHN KENNEDY

Sub-Registrar

ARLETTIE S. GOOD

Ballot Clerks for Period Ending May 1942

Cora I. Calder, Dorothy T. Harmon, Charles C. Dailey, John P. Leach, Marie W. Dyer, Bernard F. Mathews, Jennie W. Gilmore, John F. Mathews.

Constables

HARRY SYLVESTER	Night Watch
CHARLES W. COOMBS	Traffic Officer
THOMAS McGRATH	Special for Schools
FRANCIS McGRATH	Special for Schools
WILLIAM DYER	Special for Shipyard
HARRY EARL	Special for Shipyard
ARTHUR MELVIN	Special for Shipyard
JOHN CASPERONIS	Special for C. C. C.
WALTER CALDERWOOD	LEON POLAND
CLIFFORD TAYLOR	ALLEN PAYSON
MERRILL BROWN	ROY HINES
MAURICE ROBBINS	ERSKINE YORK

Trustees of Public Library

WILLIAM G. WILLIAMS, term expires	1942
CHARLES W. BABB, term expires	1942
RUTH M. PERRY, term expires	1942
MARION LONG, term expires	1943
EMMA S. ALDEN, term expires	1943
RITA HOPKINS, term expires	1943
GEORGIA HOBBS, term expires	1944
LOUIS WARDWELL, term expires	1944
CLAYTON R. McCOBB, term expires	1944

Report of Assessors

VALUATION AND COMMITMENT 1941

	Real Estate	*Per. Property*	*Total*
Res.	$2,422,682.00	$472,083.00	$2,894,765.00
Non. Res.	777,746.00	187,925.00	965,671.00
	$3,200,428.00	$660,008.00	$3,860,436.00

REAL ESTATE

Total value of land	$ 916,201 00
Total value of buildings	2,284,227 00
	$3,200,428 00

PERSONAL ESTATE

	No.	Value
Horses	45	$3,375 00
Colts	1	35 00
Cows	151	5,285 00
Oxen	8	400 00
Three-year-olds	4	140 00
Two-year-olds	21	525 00
Poultry	6,639	3,983 00
Total live stock		$13,818 00
Stock in trade		125,482 00
Small boats		48,495 00
Gasoline pumps		8,675 00
Musical instruments		16,085 00

Furniture	28,800 00
Radios	14,660 00
Finished products in mills	30,000 00
Unmanufactured materials in mills	75,000 00
Machinery and equipment	197,890 00
Other property	101,103 00
Live stock brought forward	13,818 00
Total personal property	$660,008 00

EXEMPTIONS

Value of Property not Included in Valuation

Exempted by vote of town	$ 950 00
Exempted by Assessors	8,900 00
Veterans property exempted by State law	30,965 00
Blind persons property exempted by State law	1,450 00
Total exemptions	$42,265 00

COMMITMENT

Town appropriation	$135,624 00
State tax	31,606 69
County tax	10,568 36
Overlay	4,897 22
Supplemental tax	272 26
Total commitment to collector	$182,968 53
1062 polls at $3.00	3,186 00

Tax rate $46.50 per $1,000.00

TOWN OF CAMDEN

COMPARATIVE SHEET

February 1, 1942

Assets

	Feb. 1, 1941	Feb. 1, 1942
Cash	$10,534 50	$14,834 44
Uncollected Taxes:		
1941		5,381 58
1940	8,593 44	55 87
1939	402 85	237 27
1938 and prior	752 34	96 57
Tax Liens:		
1940		1,690 93
1939	2,983 63	1,511 00
1938	1,639 60	1,557 30
1937	3,312 60	3,256 80
Tax deeds	683 14	683 14
Sewer taxes 1930 and prior	2,833 57	2,636 08
Accounts receivable	2,113 10	1,191 42
Notes receivable	208 60	
Trust Fund Investments:		
Securities	37,288 73	40,890 40
Savings Deposits	534 65	638 06
Special Fund Investments:		
Savings Deposits	2,710 78	2,303 23
Balances Deferred:		
Food Stamps		700 00
School Fund		192 36
Total Assets	74,591 53	77,856 45
Net Debt	55,875 47	41,265 33
Combined Assets and Net Debt	$130,467 00	$119,121 78

LIABILITIES

	Feb. 1, 1941	Feb. 1, 1942
Bonds Payable	$72,300 00	$60,300 00
Notes Payable		
Bank	5,000 00	
Cemetery Trustees	5,000 00	5,000 00
Deferred Credits:		
Old Age Assistance	2,331 59	
Excise Tax 1941	1,613 27	
Excise Tax 1942		1,923 78
Trust Fund Reserve:		
Cemetery Funds	32,223 38	35,928 46
Village Green	2,500 00	2,500 00
Mortuary Chapel	2,100 00	2,100 00
Knowlton Milk	1,000 00	1,000 00
Special Fund Reserve:		
Teachers' Retirement	472 63	465 62
Sinking Fund, Interest	1,238 15	1,335 11
Sinking Fund, Debt	1,000 00	502 50
Total Liabilities	$126,779 02	$111,055 47
Unexpended Balances:		
Infantile Paralysis Fund	49 59	49 59
New Cemetery Income	247 89	884 33
School Fund	312 48	
Industrial Education		23 02
Physical Education		80 00
School Building Imp.		103 68
Street Lights	446 99	
Blister Rust	300 00	
Support of Poor	1,043 65	2,396 49
Aid to Dependent Children		182 22
Veterans' and Blind		525 22
Snow and Ice	580 33	2,324 06

State Aid Road	707 05	
State Aid Road Main.		109 07
Fire Insurance		180 74
Assessors' Plans		307 89
Machine Tool Operation		900 00
Combined Liabilities and Unexpended Bal.	$130,467 00	$119,121 78

TOWN OF CAMDEN ACCOUNTS RECEIVABLE

State of Maine:	
Poor	$444 25
Veterans' Aid	4 00
Other Towns:	
Sangerville, 1941-1940	62 70
Patten, 1940	33 59
Belfast, 1941	1 97
Roads and Bridges, 1939:	
Clyde Marriner	54 30
John Clancy	55 88
David Langman	93 57
Willard Chapin	20 00
Roy Hines	71 75
Incidentals:	
Edwin Storms	20 00
Opera House:	
Mt. Battie Lodge, I. O. O. F.	50 00
Sewer Assessments, Elm St.:	
Maud Lawson	40 00
A. B. Stevenson, Sr.	60 00
Frank Stone	61 95
Fire Dept.:	
Town of Lincolnville	111 75
1942 Excise Tax:	
F. P. Alexander, Collector	5 71
	$1,191 42

Report of Treasurer

February 1, 1942

Source of Receipts

Taxes:		
Current year	$177,231 44	
Prior years	5,784 39	
Tax liens	3,061 60	
Excise tax, 1941	5,689 44	
Excise tax, 1942	1,923 78	
Total from taxes		$193,690 65
Departmental Receipts:		
From State:		
Highways	4,150 52	
Charities	1,817 85	
Library	80 00	
Education	6,466 31	
Railroad & Tel. tax	173 41	
Dog license refund	151 13	
Bank stock tax	1,131 20	
Burial expense	100 00	
Porcupine bounty	32 00	
White Pine Blister Rust	149 98	
Total from State		$14,252 40
From Other Sources:		
Incidental licenses	73 00	
Administration	3,374 53	

Protection	520 23	
Charities	582 02	
Education	4,680 18	
Highways	2,969 44	
Recreation	150 00	
Miscellaneous	47 49	
Accounts and notes Rec.	853 73	
Teachers' retirement fund	747 75	
Food Stamps	2,004 00	
Total from Other Sources		$16,002 37
Interest from Funds		1,460 29
Municipal Indebtedness:		
Temporary loans		40,000 00
Trust Funds:		
New funds	3,450 00	
New investments	8,036 67	
Total from Trust Funds		$11,486 67
Total receipts		$276,892 38
Cash balance Feb. 1, 1941		10,534 50
Total available		$287,426 88
Total Warrants paid		272,592 44
Cash balance, Feb. 1, 1942		$14,834 44

RECONCILIATION OF TREASURER'S CASH

Camden National Bank:		
Bal. per bank statement	$13,186 64	
Less outstanding checks	1,067 35	
Check book balance		$12,119 29

Knox County Trust Company:		
Bal. per bank statement	8,905 02	
Add deposit not credited	1,811 38	
	$10,716 40	
Less outstanding checks	8,001 25	
Check book balance		2,715 15
Cash book Bal. Feb. 1, 1942		$14,834 44

SCHEDULE OF SPECIAL FUNDS

Interest, Sinking Fund, Knox County Trust Co., Book No. 6,416	$1,335 11
Town Debt Sinking Fund, Knox Trust Co., Book No. 7,673	502 50
Teachers' Retirement Fund, Knox County Trust Co., Book No. 6,178	465 62

ANALYSIS OF CHANGE IN NET DEBT

Net Debt Feb. 1, 1941		$55,875 47
Decrease:		
Payment of bonds	$12,000 00	
Net Unexpended Bal.	2,888 74	
Increase:		
Notes Receivable	128 60	
Sewers	150 00	
Net Decrease		14,610 14
Net Debt Feb. 1, 1942		$41,265 33

SCHEDULE OF TRUST FUNDS

FEBRUARY 1, 1942

Name of Fund	*Invest.*	*Rate*	*Maturity*	*Cost and or Par*
Cemetery Trust Fund:				
Town of Camden	Note	4%	1942	$5,000 00
Town of Camden	Bonds	4%	1943	500 00
Town of Camden, Water Front Imp.	Bonds	3%	1944	1,000 00
Town of Camden, Water Front Imp.	Bonds	3%	1945	1,000 00
Town of Camden, Refunding Bonds	Bonds	3%	1945	1,000 00
Town of Camden, Opera House Bonds	Bonds	3%	1946	500 00
Kennebunk, Kennebunkport and Wells Water District	Bonds	4%	1947	1,106 57
City of So. Portland (2)	Bonds	4¼%	1952	2,305 97
City of Pawtucket, Sewer Bond (2)	Bonds	4½%	1947	2,000 00
National Bondholders Corporation Participating Certificates Central Funding "B" Series Certificates (5)	Bonds			550 00
City of New York	Bonds	3%	1980	1,024 83
City of New York	Bonds	3¼%	1975	1,042 64

City of New York	Bonds	3%	1977	1,016 66
U. S. Government ($500-$100)	Bonds	3¼%	1946	600 00
U. S. Government (3-$100)	Bonds	2¾%	1947	300 00
U. S. Government (2-$1,000)	Bonds	3%	1948	2,000 00
U. S. Government	Bonds	2⅞%	1960	1,000 00
U. S. Government	Bonds	2⅞%	1960	1,042 06
U. S. Government (6-$1,000) (1-$500) (3-$100) (2-$50)	Bonds	2⅞%	1960	6,900 00
U. S. Government ($1,000-$500) Savings	Bonds		1948	1,500 00
Central Me. Power Co.	Bonds	3½%	1966	1,087 31
Cumberland Co. Power and Light Co.	Bonds	3½%	1966	1,101 47
Maine Central Railroad Co. (2-$1,000)	Bonds	4%	1945	1,712 89
Camden Nat'l. Bank Savings Book No. 3365				638 06
Village Green:				
Central Me. Power Co., 25 shares		6%	Preferred	2,500 00
Mortuary Chapel Fund:				
U. S. Government, Savings (6-$100) (1-$500) (1-$1,000)	Bonds		1948	2,000 00
Nellie A. Knowlton Milk Fund:				
U. S. Government	Bonds	3%	1948	1,000 00

TOWN OF CAMDEN SERIAL BONDS

Old Bonds				*1892	*1893	*1913		*1918	
	Issue 1925 School	*Issue 1930 School*	*Issue 1930 Roak*	*Issue 1932 Municipal*	*Issue 1933 Municipal*	*Issue 1933 Municipal*	*Issue 1936 Waterfront*	*Issue 1938 Op. House*	*Totals*
Amount	$70,000.00	$30,000.00	$35,000.00	$13,000.00	$9,900.00	$25,000.00	$10,000.00	$11,400.00	$204,300.00
Paid to Date	70,000.00	22,000.00	22,000.00	9,000.00	8,000.00	10,000.00	2,000.00	1,000.00	144,000.00
Balance		$8,000.00	$13,000.00	$4,000.00	$1,900.00	$15,000.00	$8,000.00	$10,400.00	$60,300.00

FUTURE ANNUAL PAYMENTS

1942		2,000.00	2,000.00	1,000.00	1,000.00	3,000.00	2,000.00	1,000.00	12,000.00
1943		2,000.00	2,000.00	1,000.00	900.00	4,000.00	2,000.00	1,000.00	12,900.00
1944		2,000.00	2,000.00	1,000.00		4,000.00	2,000.00	1,000.00	12,000.00
1945		2,000.00	2,000.00	1,000.00		4,000.00	2,000.00	1,000.00	12,000.00
1946			2,000.00					6,400.00	8,400.00
1947			2,000.00						2,000.00
1948			1,000.00						1,000.00
Totals		$8,000.00	$13,000.00	$4,000.00	$1,900.00	$15,000.00	$8,000.00	$10,400.00	$60,300.00

*Original issue 20 year bonds

Report of Tax Collector

Commitment:	
Valuation x Rate, $3,860,436.00 x .0465	$179,510 27
1,062 polls at $3.00	3,186 00
Tax Commitment	$182,696 27
Supplemental Taxes	272 26
Total charge to Collector	$182,968 53
Credits to Collector:	
Cash to Treasurer	177,231 44
Abatements	355 51
	$177,586 95
Uncollected taxes, Feb. 1, 1942	5,381 58

UNPAID TAXES 1941

Joseph Basil Allen	$ 74 40
Teresa Arau	246 79
Ruth Ayers	37 20
Sarah Bagley	13 25
Albert Bennett, Jr.*	3 00
Theodore Beverage	2 33
Henry Bickford	3 72
Philip Bickford	23 25
Grover Bridges, Jr.	13 49
Leonard Brown	3 00
Maurice Brown	25 58

Ethel Burkett	115	87
Josephine Calderwood Heirs	41	85
P. J. & S. D. Carleton Heirs	65	10
Lawrence Carroll	23	72
Edward Champney	4	65
James & Marguerite Chandler	52	29
Lillian Chapin Heirs	54	61
Norman Colson	32	55
Roscoe Cooper*	3	47
Lionel Cooper	3	00
Lena Coose	53	48
William Cotton	3	00
Sally Crawford	5	80
Carleton Davis	15	11
W. H. Day, Jr.	195	30
Howard and Mary Derry*	81	00
Lloyd Drinkwater	3	00
George Dunham	23	25
Annie Dunton	3	49
Nancy Eaton	70	45
Mrs. E. J. Elwell	12	10
Oscar Emery	327	83
Amos Erskine*	9	75
Lawrence Erskine	8	14
Harry Fogg	3	47
Lawrence Foss	3	47
Carrie Frye	97	65
Herbert Garey	3	00
Albertie George	93	47
Edward Goodwin	93	47
Basil Goodwin	15	00
Margaret Graham	93	00
George and Angelyn Gray	42	53
Nellie Gray	56	27

Dwight Gross	3	00
Charles Hall	9	30
Freeman Harriman	4	65
Alfred Hatch	4	65
Irving Heal	3	47
Nathalie Hern	162	75
George and Sarah Herinton Heirs*	4	65
F. Harold Herrick	9	30
Collier Hills	5	33
Clarence Holbrook	13	95
N. B. Hopkins	82	54
Mary Ida Ingraham Heirs	497	55
J. W. Ingraham Heirs	279	00
John Knight	3	00
Harvey Knight	3	00
Cecil Knowles	4	16
Maynard Leach	3	47
Chester Leland*	2	79
James Leland	12	79
W. A. Luce	9	30
Fred Maddox	3	00
Albert Mansfield	82	17
R. S. Marx	46	50
E. C. Merriam	4	65
Lester Merrill	11	63
Cora Millay Heirs	27	90
George Milliken*	40	43
Moses Mills	3	00
Ethel Merton	12	10
Maurice Nash*	30	23
Homer Newbert	3	00
Grover Newbert	13	23
Mrs. A. E. Norris	160	90
Llewellyn Nutt	1	50

Gilbert Patten	282	00
Carl Piper	3	47
Vivian Quinn	72	08
Kenneth Rankin	3	00
Laura Randall	5	44
Frank Reed	72	08
Henrietta Richards	362	70
Josephine Richards	9	30
Harvey Richardson	3	00
Byron Robbins	4	65
John Robinson	18	60
Frank and Doris Rolerson*	21	49
John Rollins Heirs	3	83
Louis Sawyer*	18	60
Percy Sawyer	67	89
Leon R. Sinclair	3	47
Elizabeth Spaulding Heirs	69	75
Raymond Springer	3	47
Blanchard Start	11	63
Mabel Stearns	16	28
Eugene St. Clair	5	79
Lola Stevens	34	88
Leon Stinson	84	84
Marjorie Stone	17	30
Joseph Sylvester	4	65
Frederick and Mary Tefft	9	30
Elsie Thomas*	3	49
Ralph Thompson	1	16
Thornton Thorndike	12	77
Raymond Tibbetts	9	19
E. H. Towne	3	47
Fred Trask	3	00
Raymond Thurston	11	63
Guy Upton	3	00

Etta Upton Heirs	82 20
Howard Waldron	34 88
Kenneth Wellman	3 00
Walter Whitmore	3 00
Ernest Whitney	1 00
Frank Wilbur	41 38
Harold Willey	3 00
Marion Wing	4 65
Albert Wood	70 22
Minnie Yates	74 40
Richard Young	70
Wilbur Young*	4 88
Hazel Young	86 03
	$5,381 58

*Paid after books closed.

ABATEMENTS

1941 Taxes

American Oil Co.	$17 44
Capt. Irving Barbour	3 00
Frederick Bartlett	3 00
Lee Bartlett	3 00
Henry Benson	3 00
Herbert Beverage	3 00
Norwood Beverage	3 00
Clarence Bowers	4 65
Scott Blanchard	16 28
Richard Blackington	3 00
Oliver Blood	3 00
Curtis Brown	3 00
Mrs. Harry Buchanan	4 00
Ralph Bucklin	27 90

William Broadhead	3 00
Robert Cain	3 00
Harry Carle	3 00
Maynard Carroll	3 00
Dr. James Carswell	2 33
Harry Chapman	3 00
Chestnut St. Baptist Church	3 49
Albert Clark	3 00
Clyde Cole	3 00
Ruth Collemer	4 65
Gladys Coose	47
Nora Cotta	4 65
E. M. Crosby	3 00
Earl Dodge	3 00
Alton Dunbar	3 00
Robert Drown	3 00
Roger Elms	3 00
Henry Freytag	2 30
Griffin Gribbel	18 60
Warren Harriman	3 00
Mary A. Hart	13 95
Alfred Hatch	3 00
Abbie Heal	18 60
Josiah Hobbs	8 14
Geo. C. Hopkins	47
Home For Aged Women	3 49
Fred Herrick	3 00
Arthur Heal	11 61
Alvin Jagels	3 00
Ralph Knight	3 00
Fred Leland	70
Dudley Martin Heirs	2 33
Raymond Mayhew	2 33
C. S. Pierce	9 30

Kenneth Ogier	3 00
Rockland L. & B. Ass'n.	13 95
Louis Regnier	3 47
Fred Redding	3 00
Harley Morrison	3 47
Chadbourne Richards	3 00
Alfred Roy	3 00
Minnie Milliken	47
Clifton Richards	3 00
Owen Staples	3 00
Emerson Snowdeal	93
John Stahl	3 49
F. Haskell Sherman	3 00
George and Lizzie Thomas Heirs	3 00
Frank Thomas	2 33
Laura Thomas	13 95
Ralph Thompson	3 00
L. A. Tiffany	3 00
Reynold Treneer	3 00
Earl J. Waddington	6 98
Mrs. John Wadsworth	47
Harold Wilbur	3 00
Louis Yattaw	3 00
Burton Young	3 00
Terrance Young	3 00
Harris B. Young	2 32
Richard Wentworth	3 00
	$355 61

1929

Frank Stuber	$19 40

1930

Florence Ayers	$7 59
Oliver Knight	3 00
Kenneth Wing	3 00
	$13 59

1931

Oliver Knight	3 00

1932

Arthur Herrick	$4 30
Oliver Knight	3 00
Christie Newbert	1 72
Lloyd Pierson	1 50
	$10 52

1933

Arthur Herrick	$3 00
Edna Jones	1 64
Amos Milliken	1 03
Adelaide Prince	50
Sandwich Shop	4 10
Emerson Wadsworth	20 63
	$30 90

1934

Fred Bickford	$4 20
Hosea Tibbetts	3 00
Urban Trask	3 10
	$10 30

1935

Fred Bickford	$4 30
Forrest Bridges	3 00
Walter Britton	3 00
Carl Page	3 00
Urban Trask	2 15
	$15 45

1936

Fred Bickford	$4 35
Edwin Burkett	2 61
Raymond Clayter	3 00
Alton Dunbar	44
Arthur Heal	9 53
Frank Knight	3 00
Parker Young	87
	$23 80

1937

Earl Belyea	65
Henry Bock	2 82
Llewellyn Bridges	3 00
Raymond Clayter	3 00
Alton Dunbar	43
Oliver Knight	3 00
Earl Logan	3 00
Earl Martz	3 00
Cecil Rhodes	3 86
Forrest Smallidge	3 00
Nelson Thomas	86
Virgil Torrey, Jr.	3 00

Frank Tranquillo	3 00
Parker Young	3 65
	$36 27

1938

Robert Alley	$3 00
Earl Belyea	44
Freeman Berry	3 00
Ralph Bragdon	2 18
Samuel Curran	3 44
E. J. Elwell	7 38
Arthur Heal	8 03
Clifton Richards	3 00
Albert Wilson	3 00
Parker Young	3 44
Robert Young	44
	$37 35

1939

Robert Alley	$3 00
Marcia Andrews	61 99
Lena Bowers	46
Ralph Bragdon	2 30
Samuel Curran	3 00
LaForest Daucette	3 46
E. J. Elwell	13 46
Arthur Heal	11 40
Floyd Maynard	5 99
Horatio Miller	3 00
Florence Newman	46
George Pierce	3 46
Raymond Springer	46

Paul Thomas	3 46
Charles Tuicnoe	52 90
Kenneth Wing	3 00
	$171 80

1940

Marcia Andrews	60 65
Earl Belyea	3 46
Walter Britton	3 46
H. L. Burnham	3 46
Vere Crockett	3 46
Elmer Davidson	2 28
Millard Dyer	3 00
E. J. Elwell	12 88
Fred Herrick	3 00
Home for Aged Women	5 46
A. B. Higgs	3 00
Arthur Heal	9 92
Minnie Milliken	46
Zebediah Norton	3 00
Norman Partridge	3 00
George Pierce	3 46
Lawrence I. Richards	3 00
Clifton Richards	3 00
Raymond Springer	46
Charles Tuicnoe	27 30
John Tuttle	91
Albert Wood	70 21
Mrs. Oscar Young	2 28
Chestnut St. Baptist Church	5 46
	$236 57

Notice to Taxpayers

Sec. 70, Chapter 13, Revised Statutes 1930

Before making an assessment, the assessors shall give seasonable notice in writing to the inhabitants by posting notifications in some public place in the town, or shall notify them, in such other way as the town at its annual meeting directs, to make and bring into them true and perfect lists of their polls and all their estates real and personal, not by law exempt from taxation, of which they were possessed on the first day of April of the same year. If any resident owner after such notice does not bring in such list, he is hereby barred of his right to make application to the assessors or the county commissioners for any abatement of his taxes, unless he offers such list with his application and satisfies them that he was unable to offer it at the time appointed.

Appropriation Accounts

TOWN DEBT

Appropriation		$12,000 00
Paid Bonds due 1941:		
1930 School Bonds	$2,000 00	
1930 Road Bonds	2,000 00	
1932 Municipal Bonds	1,000 00	
1933 Municipal Bonds	4,000 00	
1936 Water Front Bonds	2,000 00	
1938 Opera House Bonds	1,000 00	
	$12,000 00	$12,000 00

INTEREST ON TOWN DEBT

Appropriation		$3,000 00
Paid:		
Interest temporary loans	$144 53	
1930 School bonds coupons	360 00	
1930 Road bonds	560 00	
1932 Municipal coupons	132 00	
1933 Municipal coupons	334 00	
1936 Water front coupons	270 00	
1938 Opera House coupons	282 00	
Cemetery Trust Note	200 00	
Sinking Fund deposits	717 47	
	$3,000 00	$3,000 00

TEMPORARY LOANS

Balance carried from 1940		$5,000 00
Rec'd. from F. W. Horne Co.		40,000 00
Paid:		
F. W. Horne Co.	$45,000 00	
	$45,000 00	$45,000 00

TREASURER'S AND COLLECTOR'S BONDS

Appropriation		$75 00
Paid:		
Talbot-Stevenson Ins. Agency	$75 00	
	$75 00	$75 00

MEMORIAL DAY

Appropriation		$100 00
Paid:		
Arey-Heal Legion Post	$100 00	
	$100 00	$100 00

DISTRICT NURSE

Appropriation		$900 00
Paid:		
Camden District Nursing Ass'n.	$900 00	
	$900 00	$900 00

STATE MUNICIPAL ALLOTMENT

(Old Age Assistance)

Balance carried from 1941		$2,331 59
Paid:		
State of Maine	$2,331 59	
	$2,331 59	$2,331 59

ADVERTISING

Appropriation		$700 00
Paid:		
Camden Chamber of Commerce	$700 00	
	$700 00	$700 00

OUTSTANDING BILLS

Appropriation		$100 00
Paid:		
Chestnut St. Baptist Church	$28 00	
Rev. W. F. Brown	3 00	
Camden Library Ass'n.	36 00	
Dog Licenses to State	26 90	
Unexpended to summary	6 10	
	$100 00	$100 00

INSURANCE TOWN PROPERTY

Appropriation		$2,500 00
Received from:		
Insurance refunds		19 85
Camden Yacht Club		85 32
Paid:		
Opera House premiums	$1,022 07	
School building premiums	1,050 00	
Fire station premiums	116 50	
Yacht Club premiums	85 32	
Miscellaneous Town property	72 00	
Equipment	78 54	
Balance carried to 1942	180 74	
	$2,605 17	$2,605 17

PUBLIC LIBRARY

Appropriation		$2,000 00
Received from:		
State of Maine		80 00
Paid:		
Camden Library Ass'n.	$2,080 00	
	$2,080 00	$2,080 00

SALARIES AND INCIDENTALS

Appropriations	$11,000 00
Receipts:	
Bank stock tax	1,131 20
R. & R. and Tel. tax from State	173 41
Dog license refund from State	151 13
Porcupine bounty refund from State	32 00
Special Resolve refund from State	76 95
Bowling and Pool licenses	40 00
Victualers licenses	13 00
Fireworks permits	30 00
Sale of Assessors' plans	14 03
Refund cash advanced Tax Collector	50 00
Miscellaneous refunds	10 82
Sale of lot to Central Maine Power Co.	200 00
Sale of timber from Sherman Point	302 39
Sale of junk	19 15
Interest on Tax Liens	133 54
Woolen Mill rent	1 00
Outing Club	18 60
Soldiers widow burials	100 00

Expended for Salaries and Incidentals:

Selectmen	$ 500 00
Town Manager	3,100 00
Superintendent of Schools	1,656 00
Treasurer	325 00
Tax Collector	1,163 41
Office Clerk	936 00
Fire Clerk	1,370 00
Night Watchman	1,199 00
Traffic Officer	410 17
Harbor Master	25 00

Health Officer	150 00	
Milk Inspector	50 00	
Fire Department Officers	131 00	
Town Clerk's Records	140 60	
Legal Advice	46 00	
State Audit	150 98	
Rent for shop	102 00	
Lights	194 36	
Telephone	88 43	
Printing	771 40	
Cutting Sherman Pt. right of way	150 00	
Camden Historical Society	100 00	
Dues Me. Municipal Ass'n.	60 00	
Care of Town Clock	50 00	
School Census	100 00	
Ballot Clerks	66 00	
Cash advanced Tax Collector	50 00	
Banking Expense	17 19	
Water Trough	34 10	
Recording Vital Statistics	22 75	
Civilian Defense	52 00	
Office Supplies	247 44	
Miscellaneous	27 50	
Unexpended to Summary	10 89	
	$13,497 22	$13,497 22

OPERA HOUSE

Received from:

Store rentals	$1,920 00
Mt. Battie Lodge	250 00
Business Men's Club	300 00
Rent of hall	145 00

Due from:		
Mt. Battie Lodge		50 00
Expended for:		
Fuel	$672 77	
Janitor and Fireman	545 00	
Water	210 56	
Lights	392 68	
Plumbing and repairs	333 21	
New Equipment (Stoker)	865 00	
Supplies	367 51	
Overdraft to Summary		721 73
	$3,386 73	$3,386 73

PROTECTION OF TREES

Appropriation		$500 00
Paid for:		
Labor spraying	$ 10 05	
Arsenate of lead	105 84	
Linseed oil	36 00	
Pruning trees	348 00	
Unexpended to summary	11	
	$500 00	$500 00

VILLAGE GREEN

Received from:		
Central Maine Power Co., dividends		$150 00
Paid for:		
Caretaker 25 weeks at $6.00	$150 00	
Special payrolls	12 19	
Supplies	9 69	
Overdraft to summary		21 88
	$171 88	$171 88

OAK HILL CEMETERY

Balance carried from 1941		$247 89
Received from:		
Sale of stock certificates		1,050 00
Dividends from stock		25 00
Sale of gravel and sand		640 70
Expended for:		
Stock certificates	$1,031 80	
Equipment rental	17 50	
Miscellaneous supplies	29 96	
Balance carried to 1942	884 33	
	$1,963 59	$1,963 59

MOUNTAIN VIEW CEMETERY

Appropriation		$300 00
Paid for:		
Use of water	$ 21 38	
Camden Cemetery Ass'n.	278 62	
	$300 00	$300 00

PUBLIC BEACH

Appropriation		$300 00
Paid:		
Camden Y. M. C. A.	$300 00	
	$300 00	$300 00

ASSESSORS' PLANS

Appropriation		$500 00
Expended for:		
Supervision of N.Y.A. Project	$126 50	
Supplies	65 61	
Balance carried to 1942	307 89	
	$500 00	$500 00

STREET AND TRAFFIC LIGHTS

Balance carried from 1941		$ 446 99
Appropriation		4,400 00
Expended for:		
13-600 c. p. units at $65.00 mo.	$780 00	
6-600 c. p. units at $37.50 a mo.	450 00	
7-400 c.p. units at $28.00 a mo.	336 00	
161-100 c. p. units at $241.50 a mo.	2,898 00	
1-60 c. p. unit 12 mos. at $1.00	12 00	
Traffic signals 12 mos. at $22.01	264 12	
Arch, 12 mos. at $2.00	24 00	
Town Clock Metered	27 35	
Light on Library Property	18 00	
Unexpended to summary	37 52	
	$4,846 99	$4,846 99

WASTE DISPOSAL

Appropriation		$800 00
Paid for:		
Lease of land and quarry	$200 00	
Equipment rental	15 75	
Supplies	2 20	
Caretaker	566 00	
Unexpended to summary	16 05	
	$800 00	$800 00

WHITE PINE BLISTER RUST

Balance carried from 1941		$300 00
Received from State		149 98
Expended for:		
Labor	$449 95	
Unexpended to summary	03	
	$449 98	$449 98

MAINTENANCE OF FLOAT

Appropriation		$100 00
Expended for:		
Repairs	$76 04	
Winter storage	35 00	
Overdraft to summary		11 04
	$111 04	$111 04

HYDRANT RENTALS

Appropriation		$5,400 00
Paid:		
54 Hydrants at $100.00	$5,400 00	
	$5,400 00	$5,400 00

HARBOR ROAD HYDRANT

Appropriations		$1,000 00
Expended for:		
Placing new hydrant	$1,000 00	
	1,000 00	$1,000 00

SEA STREET HYDRANT

Appropriation		$100 00
Expended for:		
Relocating hydrant	$100 00	
	$100 00	$100 00

FIRE DEPARTMENT

Appropriation		$5,200 00
Received from:		
Fred Kimball	$ 15 00	
Town of Union	311 13	
Town of Hope	85 50	
Due from Town of Lincolnville	111 75	
Total Receipts		523 38
Expended for:		
Payrolls	$3,198 72	
Telephone	85 99	
Lights	144 90	
Water	33 90	
Liability Insurance	184 00	
Fuel	177 54	
New and replaced equipment	494 94	
Supplies	515 97	
Gas, oil and tires	663 79	
Building repairs	271 11	
Equipment repairs	76 08	
Overdraft to summary		123 56
	$5,846 94	$5,846 94

FIRE DEPARTMENT SPECIAL

Appropriation			$1,500 00
Received from Crane Co.			3 43
Expended for:			
Fire Alarm valve		$251 09	
500 Ft. 2½" hose		539 00	
500 Ft. 1½" hose		294 00	
Tires and tubes		251 18	
Ford Truck		250 00	
Miscellaneous supplies		24 24	
Overdraft to summary			106 08
		$1,609 51	$1,609 51

1941 EXCISE TAX

Receipts			$7,308 42
Expended for:			
Bituminous concrete pavement		$4,822 95	
Transfer to State Aid Roads		559 05	
Transfer to W. P. A. Roads		802 55	
Town Manager's expenses		277 62	
Gas and oil	$159 25		
Repairs to auto	72 82		
Supplies	45 55		
Dodge Service truck		846 25	
Gas and oil	$316 94		
1941 Dodge	375 00		
Repairs	109 91		
Supplies	44 40		
		$7,308 42	$7,308 42

ROADS AND BRIDGES

Appropriation		$15,000 00
Receipts:		
Rental of machinery	$556 61	
Sale of machinery and tools	277 27	
Sale of asphalt and tar	1,394 92	
Sale of culverts	83 06	
Sale of dynamite	149 30	
Sale of gravel	32 00	
Sale of chloride	25 68	
Sale of cement slabs	21 00	
Construction refunds	227 75	
State refunds (R.F.D. roads)	160 88	
Street repairs (Water Co.)	90 75	
Total receipts		3,019 22
Expended for:		
Labor	$6,505 60	
Tar	4,851 04	
Asphalt	400 00	
Gravel and sand	1,077 45	
Gasoline and oil	113 91	
Gutters and parking areas	240 00	
Chloride	23 50	
Corrugated metal culverts	200 80	
Rental State equipment	3,754 84	
Street signs	172 00	
Tools and supplies	257 68	
Repairs to equipment	384 70	
Miscellaneous	27 60	
Unexpended to summary	10 10	
	$18,019 22	$18,019 22

STATE AID ROAD

Balance carried forward		$707 05
Appropriations		2,199 00
State Aid apportionment		2,199 00
Third class apportionment		930 52
Transfer from 1941 Excise tax		559 05
Expended for:		
Labor	$5,996 22	
Gravel	840 40	
Compressor rental	18 00	
Board compressor operator	15 00	
Overdraft to summary		275 00
	$6,869 62	$6,869 62

STATE ROAD MAINTENANCE

Appropriation		$1,500 00
Expended for:		
State Highway patrol	$849 00	
Labor cutting bushes	526 99	
Supplies	14 94	
Balance carried to 1942	109 07	
	$1,500 00	$1,500 00

THIRD CLASS MAINTENANCE

Appropriations		$600 00
Expended for:		
Tar surface treatment	$586 53	
Unexpended to summary	13 47	
	$600 00	$600 00

SIDEWALKS

Appropriation		$1,500 00
Receipts:		
Charles C. Wood	$73 50	
C. Wilkes Babb	29 05	
Wyman & Simpson	32 25	
Total receipts		134 80
Expended for:		
Labor	$948 88	
Wyman & Simpson (contract)	557 55	
Asphalt	114 06	
Supplies	20 11	
Overdraft to summary		5 80
	$1,640 60	$1,640 60

CLEANING STREETS

Appropriations		$700 00
Expended for:		
Street cleaner, 26 wks. at $15.00	390 00	
Special labor payrolls	276 50	
Supplies	64 50	
Overdraft to summary		31 00
	$731 00	$731 00

SNOW REMOVAL

Balance carried forward	$580 33
Appropriations	3,500 00

Receipts:

Lewis Ogier	$ 1 00	
Caroline W. Thorpe	5 00	
State Highway Comm.	823 72	
Total Credits		829 72

Expended for:

Labor	$1,699 13	
Repairs to equipment	192 78	
Salt	194 32	
New snow plow	301 67	
Tools and supplies	111 98	
Gasoline and oil	46 11	
Sand storage	40 00	
Balance carried to 1942	$2,324 06	
	$4,910 05	$4,910 05

SEWERS AND CATCH BASINS

Appropriations		$1,200 00

Expended for:

Labor	$1,099 47	
Sewer pipe and C. B. frames	83 27	
Miscellaneous repairs	37 10	
Tools and supplies	81 18	
Water for flushing sewers	25 00	
Overdraft to summary		126 02
	$1,326 02	$1,326 02

WORKS PROGRESS ADMINISTRATION

Appropriation		$6,000 00
Transfer from 1941 excise tax		802 55
Expended Sewing Project:		
Cloth and findings	$2,992 02	
Miscellaneous supplies	44 46	
Expended N. Y. A. Projects:		
Labor payrolls	$358 50	
Transportation	34 15	
Materials	91 46	
Expended handling Government Food:		
Rent, heat and lights	$61 00	
Transportation	67 25	
Miscellaneous	3 80	
Expended Road Work:		
Labor payrolls	$2,273 76	
Metal culverts	254 57	
Gravel	102 90	
Dynamite and exploders	291 19	
Board compressor operator	43 00	
Cedar posts and wire fence	98 00	
Miscellaneous supplies	60 69	
Expended transportation to Airport	46 81	
Overdraft to summary		21 01
	$6,823 56	$6,823 56

POOR ACCOUNT

Appropriation		$7,000 00
Balance carried from 1941		1,043 65
Receipts:		
State of Maine		1,201 37
Town of Brooksville		24 61
Town of Corinna		26 01
Town of Hope		248 00
Lawrence Erskine		7 50
Due from:		
State of Maine		444 25
Town of Sangerville		39 90
City of Belfast		1 97
Expended for:		
Town of Camden Poor	5,673 79	
Poor from other towns	387 48	
State of Maine Poor	1,579 50	
Bal. carried to 1942	2,396 49	
	$10,037 26	$10,037 26

VETERANS AND BLIND AID

Appropriation		$800 00
Received from:		
Charles P. Davis		2 00
Seth Pomroy		7 90
Due from State of Maine		4 00
Expended for:		
Support of Veterans	$182 68	
Support of Blind	106 00	
Carried forward to 1942	525 22	
	$813 90	$813 90

AID TO DEPENDENT CHILDREN

Appropriation		$2,200 00
Expended for home care:		
Mrs. Vernice Bowden	$282 00	
Mrs. Lucile Hary	216 00	
Mrs. Blanche McKeon	204 00	
Mrs. Laura Randall	84 00	
Mrs. Alice Reynolds	234 00	
Mrs. Mabel Stearns	339 75	
Expended for State care:		
Anna Hall	12 66	
Fred Hall	113 70	
Edna Reynolds	118 68	
Russell Reynolds	43 58	
Malcolm Reynolds	97 51	
Patricia Reynolds	98 33	
Frederick Young	86 67	
Madeline Young	86 90	
Balance carried to 1942	182 22	
	$2,200 00	$2,200 00

PAID FOR SUPPORT OF TOWN POOR

Name	Food	Clothes	Fuel	Rent	Medica	Misc.	Board	Total
William Achorn							$102 00	$102 00
Andrew Berry		23 20			$111 31	12 00	220 00	366 51
Herbert Beverage							102 00	102 00
Eugene Bryant	7 00		10 40		1 66			19 06
Clinton Burridge	27 00				12 00			39 00
Joseph Burridge	43 12	11 98	7 50			1 75		64 35
Sanford Carroll	26 00		63 30					89 30
Jessie Davis					12 00		106 66	118 66
Charles Fogg	125 24	9 63			147 36			282 23
Virgil Gardiner					51 43			51 43
Edward Goodson					53 40	10 00		63 40
Alyce Gray	29 11	1 95		36 36	2 00			69 42
Fred Gregory	33 22			50 00				83 22
Irving Hansell	24 30							24 30
George Heath	142 69		20 40		181 37	60 00		404 46
George Herrick						75 00		75 00
Harry E. Hooper	13 20			59 00				72 20
George Jenkins		1 96			10 00		9 00	20 96
Carl Kitching	4 00	3 20						7 20
Cecil Knowles	38 05							38 05
Daniel Landry		11 70			2 00		127 50	141 20
Douglas McAuley							260 00	260 00
Charles McIntire		6 95					181 00	187 95
William Metcalf	48 16	12 25	4 50		1 50			66 41
Horatio Miller	31 77	4 50	3 75	37 00	56 40	4 00		137 42
Thomas Myrick	191 42			156 00				347 42

Frank Nash							241 00	241 00
Vincent Nelson	152 45	24 32	17 25	36 00	40 52	26 00		296 54
Grover Newbert	146 46	38 90	46 50		53 50	37 17		322 53
Homer Newbert		4 50						4 50
Lloyd Pierson				20 00				20 00
_____*	8 00							8 00
Leslie Porter	20 00		11 75	12 00	153 74	75 00		272 49
Daniel Proctor			29 58					29 58
Laura Randall	46 88	8 50	7 50		16 50	4 00		83 38
Burnside Richards	186 26	24 60	13 25		30 17	18 04		272 32
Charles Richards	9 47							9 47
Ralph Robinson	16 00		12 00		4 74			32 74
Burnham Small					2 00		174 00	176 00
William Smith				70 00				70 00
Lester Snowdeal	458 61				8 00	10 40		477 01
Elvin Towne	20 00		7 40					27 40
Transients	9 70							9 70
Arthur Wellington		2 00				2 20		4 20
Alma Wellman				48 00	30 25			78 25
Richard Young		5 53						5 53
Totals	$1,858 11	$195 67	$255 08	$524 36	$981 85	$335 56	$1,523 16	$5,673 79

*Guaranteed order—Paid town after closing books.

PAID FOR SUPPORT OF STATE POOR

Name	Food	Clothes	Fuel	Rent	Medical	Misc.	Board	Total
Blanch Britton	61 28		104 00	156 00				321 28
Eben Davis		3 75	24 00	33 00	30 00	8 52		99 27
Lloyd Downs	170 00	2 50	13 50	45 70	8 50			240 20
Albert Ducharme	60 00	21 27	50 26	120 00	1 39	10 35		263 27
Lawrence Foss	68 72	50 00	39 50	144 00	17 50			319 72
Marion Hicks	41 16							41 16
Leland Martz				12 00		7 45		19 45
Hubert Small		12 68			18 97		222 00	253 65
Lewis Yattaw				20 00	1 50			21 50
Totals	$401 16	$90 20	$231 26	$530 70	$77 86	$26 32	$222 00	$1,579 50

PAID FOR SUPPORT OF POOR FROM OTHER TOWNS

Name	Food	Clothes	Fuel	Rent	Medical	Misc.	Board	Total
Wilbur Baird							248 00	248 00
Edgar Curit	9 99							9 99
Stanley Diffin			15 90	24 00				39 90
_____*			12 00					12 00
Desmond Gray	14 61			10 00				24 61
John Hubbs	1 00		97					1 97
Vincent Meteveir	26 01				25 00			51 01
Totals	$51 61		$28 87	$34 00	$25 00		$248 00	$387 48

*Guaranteed order—Paid town after closing books.

PAID FOR SUPPORT OF VETERANS AND BLIND

Name	Food	Clothes	Fuel	Rent	Medical	Misc.	Board	Total
Marjorie Anderson	51 99		41 25		12 17	23 27		128 68
Charles Davis				45 00				45 00
William Mero					106 00			106 00
Flora Stockwell						5 00		5 00
Fred Richard (State)							4 00	4 00
Totals	$51 99		$41 25	$45 00	$118 17	$28 27	$4 00	$288 68

Report of State Auditor

February 26, 1942

To the Inhabitants of the Town of Camden:

This is to certify that we have completed an audit of the accounts of your town officials for the year ended February 1, 1942.

Due to the short period of time between completing our work and your annual town meeting, it will be impossible to have our report printed for distribution as required by statute, three days before your annual meeting. This report will be sent to your town officers very shortly.

Respectfully submitted,

STATE DEPARTMENT OF AUDIT
HAROLD E. CRAWFORD
Municipal Auditor

Town Manager's Report

Improvements for the year of 1941 include surfacing with bituminous concrete, Mechanic Street from Washington Street to Main Street, Washington Street from Mechanic Street to Elm Street, and Chestnut Street from Elm Street to the Baptist Church.

The contract for furnishing and placing this material was given to Wyman and Simpson, of Augusta, at $1.05 per square yard. The cost of work done was taken from excise tax receipts in accordance with vote of town. This same material was used for surfacing the sidewalks on Belmont Avenue and on Atlantic Avenue.

Mr. C. C. Wood co-operated in the expense of Belmont Avenue sidewalk. The Camden Textile Corp., and Mr. Kurson, owner of the attractive new Camden Theatre, kindly gave the town permission to grade and surface for parking on the Mill lot on Mechanic Street, and the Theatre lot on Washington Street. This not only made an improvement in appearance, but created additional parking facilities.

Blake Street, Bisbee Street and one of the short streets off Thomas street was graded and based with gravel, and at little expense can be ready for tar in 1942.

A project was laid out by the State to improve the Simonton Corner Road for the purpose of making safer the intersection with John Street, and also a project to widen Mechanic Street at top of Bowers Hill. The grading and surfacing was done at

town expense, and the State mainteance crew applied the tar at State expense. John Street was completed and tarred with State Aid Funds.

Work was continued on the Barnestown road with W. P. A. funds until May. At this time the men working on W. P. A. were transferred to the Airport at Rockland, leaving us high and dry with a lot of work to do to put in shape the road laid out for W. P. A. construction. Also, at this time, private industry was beginning to employ men who for the past few years have been on road work, so that we found ourselves short of a suitable crew to carry on efficiently and economically. However, we completed one mile, and made passable the remainder of the road to the Hope town line. I hope it will be possible to complete this road in 1942.

Practically all the streets in town previously tarred received a maintenance coat of tar, and the short section of Eaton Avenue, the westerly end of Jacobs Avenue, and the short street off Thomas street to Frank Stuber's were tarred this year for the first time.

The sidewalk on Bay View Street between Limerock and Chestnut Hill streets was rebuilt and surfaced with Bitumuls, and a short section of sidewalk was graveled on upper Elm Street.

Considerable work was done by the N. Y. A. boys in grading, seeding and planting at Oak Hill Cemetery. They also repaired and painted the store house off Knowlton Street, and painted parking and safety lines in the downtown district.

The W. P. A. sewing project has continued through the year, and presumably will carry on to the end of the Government fiscal year in June, 1942.

An average of 17 women have worked 25,104 hours in 1941. They have made 1,962 garments from Federal material and 6,366 garments from Town materials. Garments made from Federal material are sent to the Surplus Marketing Administration, and garments made from materials purchased by the town are given to local families. Dresses, coats, snow suits, pants, overalls, night clothes, undergarments, and layettes, have been given to about 250 families which include approximately 275 children.

Surplus Commodities furnished by the Federal Government were discontinued August 1st, and Food Stamps subsituted.

Food Stamp books can be issued to recipients of Old Age Assistance, Aid to Dependent Children, War Relief, State and Town Poor, and to those of low income when approved by the State Department of Health and Welfare. Free "blue" stamps are issued by the Federal Government to an amount of 50 per cent of the amount of "gold" stamps bought by the applicant, or issued by the State or Town.

This system of Federal assistance has proven more satisfactory in every way than distribution of free food under the other plan.

The new snow plow, as far is we know, the only one in New England, has proven very satisfactory in removing snow from the business district. The streets are cleared of snow more quickly and easily, and at considerably less cost.

We ask the co-operation of motor vehicle drivers to refrain as much as possible from parking their cars in the down town area after business hours

so that we may be able to clean the streets thoroughly and economically.

The 1937 Dodge pick-up was traded for a new 1941 Service truck, and the town purchased from the First Aid Association the Ford Truck which has been used by them as an ambulance for the past few years.

Automatic stokers were installed in each boiler in the Opera House for the purpose of furnishing more uniform heat, and making a saving in fuel consumption.

This year we are carrying forward for expenditure in 1942, all unexpended balances over $100.00 which will amount to a direct saving in next year's appropriations. We were exceptionally fortunate in the snow removal and poor accounts, to have large balances to carry forward.

We did not need the unexpended balances to counteract the overdrafts, as the overlay was sufficient to take care of all overdrawn accounts and still have a net unexpended balance to deduct from net town debt.

The collection of taxes in 1941 showed a decided improvement, and we were able to close our books with all bills paid including all notes in anticipation of taxes, and leaving a sufficient cash balance to carry on until new appropriations are made at the next town meeting.

Undoubtedly the total appropriations for 1942 will be less than the past few years, unless the demands for Civilian Defense equipment prove to be larger than expected at this time.

P. R. KELLER

1941 SUMMARY OF ACCOUNTS

	Appropriation	Receipts	Totals	Expenditures	Unexpended	Overdrawn	Bal. Fwd.
PUBLIC SCHOOLS							
School Maintenance	$33,700 00	$9,126 09	$42,826 09	$43,018 45			*$192 36
School Repairs	1,500 00		1,500 00	1,434 41	65 59		
Health Department	300 00		300 00	300 00			
Equipment	300 00		300 00	398 24		98 24	
Physical Education	800 00	400 00	1,200 00	1,120 00			80 00
Industrial Education	2,100 00	1,462 21	3,562 21	3,539 19			23 02
Building Improvements	1,750 00		1,750 00	1,646 32			103 68
							*overdrawn balance
Totals	$40,450 00	$10,988 30	$51,438 30	$51,456 61	$65 59	$98 24	$14 34
PUBLIC WORKS							
Roads and Bridges	$15,000 00	$3,019 22	$18,019 22	$18,009 12	$10 10		
Sidewalks	1,500 00	134 80	1,634 80	1,640 60		5 80	
Cleaning Streets	700 00		700 00	731 00		31 00	
Sewers and Catch Basins	1,200 00		1,200 00	1,326 02		126 02	
State Aid Construction	2,199 00	4,395 62	6,594 62	6,869 62		275 00	
State Road Maintenance	1,500 00		1,500 00	1,390 93			109 07
Third Class Maintenance	600 00		600 00	586 53	13 47		
Snow Removal	3,500 00	1,410 05	4,910 05	2,585 99			2,324 06
W. P. A. Projects	6,000 00	802 55	6,802 55	6,823 56		21 01	
Totals	$32,199 00	$9,762 24	$41,961 24	$39,963 37	$23 57	$458 83	$2,433 13
PUBLIC PROTECTION							
Fire Department	$5,200 00	$523 38	$5,723 38	$5,846 94		$123 56	
New Fire Equipment	1,500 00	3 43	1,503 43	1,609 51		106 08	
Hydrant Service	5,400 00		5,400 00	5,400 00			
New Hydrant	1,000 00		1,000 00	1,000 00			
Relocated Hydrant	100 00		100 00	100 00			
Street and Traffic Lights	4,400 00	446 99	4,846 99	4,809 47	37 52		
Waste Disposal	800 00		800 00	783 95	16 05		
Totals	$18,400 00	$973 80	$19,373 80	$19,549 87	$53 57	$229 64	
PUBLIC WELFARE							
Support of Poor	$7,000 00	$3,037 26	$10,037 26	$7,640 77			$2,396 49
Aid Dependent Children	2,200 00		2,200 00	2,017 78			182 22
Veterans and Blind	800 00	13 90	813 90	288 68			525 22
Totals	$10,000 00	$3,051 16	$13,051 16	$9,947 23			$3,103 93
PUBLIC PROPERTY							
Library	$2,000 00	$80 00	$2,080 00	$2,080 00			
Opera House		2,665 00	2,665 00	3,386 73		$721 73	
Village Green		150 00	150 00	171 88		21 88	
Public Beach	300 00		300 00	300 00			
Mountain View Cemetery	300 00		300 00	300 00			
Oak Hill Cemetery		1,963 59	1,963 59	1,079 26			884 33
Float Public Landing	100 00		100 00	111 04		11 04	
Protecting Shade Trees	500 00		500 00	499 89	11		
White Pine Blister Rust		449 98	449 98	449 95	03		
Assessors' Plans	500 00		500 00	192 11			307 89
Insurance Town Property	2,500 00	105 17	2,605 17	2,424 43			180 74
Totals	$6,200 00	$5,413 74	$11,613 74	$10,995 29	14	$754 65	$1,372 96
MISCELLANEOUS							
Salaries and Incidentals	$11,000 00	$2,497 22	$13,497 22	$13,486 33	$10 89		
Town Debt	12,000 00		12,000 00	12,000 00			
Interest Town Debt	3,000 00		3,000 00	3,000 00			
Treas. and Collectors Bond	75 00		75 00	75 00			
Advertising Nat. Resources	700 00		700 00	700 00			
District Nursing Asso.	900 00		900 00	900 00			
Arey Heal Post, Am. Legion	100 00		100 00	100 00			
Maintenance YMCA Gym	500 00		500 00	500 00			
Outstanding Bills	100 00		100 00	93 90	6 10		
Old Age Assistance		2,331 59	2,331 59	2,331 59			
Temporary Loans		40,000 00	40,000 00	40,000 00			
1941 Excise Tax		7,308 42	7,308 42	7,308 42			
State Tax	31,606 69		31,606 69	31,606 69			
County Tax	10,568 36		10,568 36	10,568 36			
Overlay	4,897 22		4,897 22		4,897 22		
Supplemental Tax		337 48	337 48		337 48		
Abatements				964 46		964 46	
Totals	$75,447 27	$52,474 71	$127,921 98	$123,634 75	$5,251 69	$964 46	
Grand Totals	$182,696 27	$82,663 95	$265,360 22	$255,547 12	$5,394 56	$2,505 82	$6,924 36
					$2,505 82		
Net Unexpended Balance from Net Town Debt					$2,888 74		

Report of Fire Department

This year, I am able to report a fire loss of about $10,000 less than last year, the worst fire for the year was at Packard's Market, amounting to about $7,000 in stock, fixtures and building all covered by insurance. Out of our $9,435.32 loss for the year only a small part was a loss to taxation, stock and fixtures of the Packard Market not being replaced. Under the present world conditions, I feel that it is the duty of every citizen as well as every fireman to do all in his power to prevent fire and keep our records low. We have put in service the new Emergency Truck which was donated by our very good friend and benefactor, Mr. Charles C. Wood to the amount of $1,511.00, and we have added $1,000.00 more in new equipment making it the most up-to-date truck of its kind in the State. With the new truck we are able to handle five persons at one time on stretchers where the old one would only take one.

It is our intentions to put the old one into fire service after the war by putting a front end pump on, making a hose body on each side with portable stretchers above each in case of an emergency, the ladders will be mounted on the outside on top and add booster tank and equipment for handling all out of town calls and our own still alarms, with a much smaller truck keeping the expense down. We will keep the old Cadillac hose truck in commission until after the war. This spring we are going to build a trailer for transporting our forest fire equipment and will be built in our work shop and by ourselves at a very small cost for material.

We have already purchased such of our equipment for next year that will be next to impossible to get at that time such as hose and nozzles. The hose that can be bought next year will have iron couplings instead of brass which is not so good in salt water and which will be hard to get next year. Other equipment such as helmets for the members of the fire department will be ordered soon.

We have done a tremendous amount of training in First Aid and Chemical Warfare through the present year with a lot more to do now, it is our aim to have at least one in every home trained in First Aid and Gas and Bombs for the protection of our citizens. We still maintain the high standard of efficiency for both the Fire Department and First Aid and are now working on the Chemical Warfare and defense problems.

Causes for the calls for	1940	1941
Chimneys	97	84
Burning rubbish	7	18
Grass	6	10
Overheated stoves and smoke pipes	4	8
Unknown	3	5
False	3	7
Automobiles	1	5
Wiring	1	4
Woods	0	4
Sparks on roof from chimneys	3	3
Careless smoking	3	3
Fire crackers	2	2
Spontaneous	3	1
Incendiary	3	2

Heating tar	1	1
Dump	0	1
Hot ashes	1	1
Lightning	0	1
Electric Motors	1	1
Metal in Picker Machine	0	1
Overheated pulley	0	1
Oil heating equipment	3	1
Poor installation of furnace pipe	0	1
Broken light poles in storms	0	2
Playing with matches	0	1
Hanging clothes over stove pipe	0	1
Hot air furnaces covered with fiber board	1	0
Thawing water pipes with blow torch	1	0
Burning blueberry land	1	0
	145	169

In answering these alarms we have used the following equipment:

6,850 feet 2½ inch hose
3,150 feet 1½ inch hose
11,600 feet booster hose
3,340 feet ladders
2,170 gallons water from booster tanks
11 hand extinguishers
114 Indian tanks
144 packages of Victor chemical
8 salvage blankets
Forest pump 4 times
206.5 hours in service, using 1,825 men, covering 434.5 miles.

Comparison of Losses for 5 Years

	Calls	Loss
1937	104	$ 5,200 00
1938	117	2,181 00
1939	147	1,575 00
1940	145	19,017 46
1941	169	9,435 32

In 1940 the per capita loss was $5.28 per person
In 1941 the per capita loss was $2.62 per person.

In closing may I once more express my sincere appreciation to the members of the Fire Department, Town Officials and the citizens for their splendid spirit of cooperation that I have received from them during the past year.

ALLEN F. PAYSON, Chief

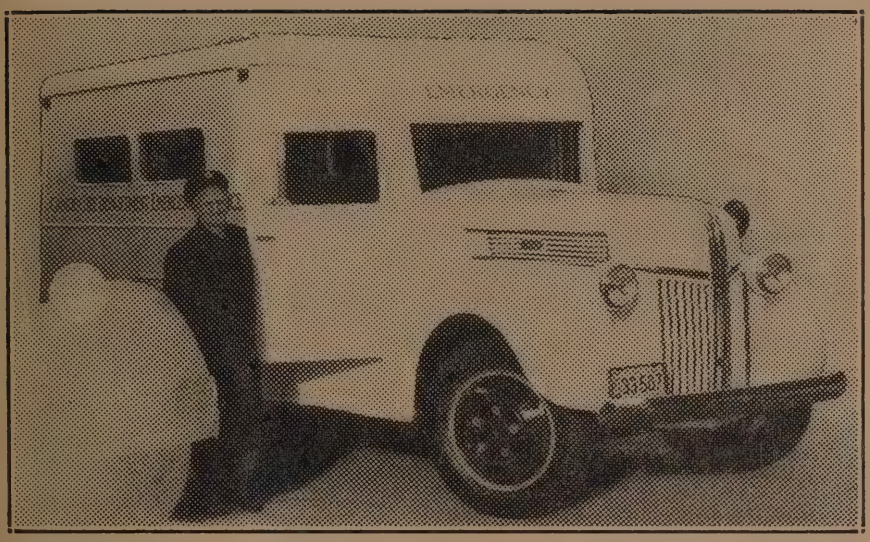

NEW EMERGENCY TRUCK

Camden Fire Department First Aid Ass'n.

The new truck and body was a donation made by Mr. Charles C. Wood in appreciation for a valuable service rendered by the First Aid Association to the community. The truck has a capacity of five stretchers at one time and will be ready for any war emergency when fully equipped. The Association has raised by subscription part of the $1,000 needed for the extra equipment for the much larger truck. This truck was delivered to us the 1st of November and we are still waiting for part of the special bed and cushions to complete the bed equipment. We hope to have the truck in full service very shortly. When this truck is put on the road it will be the most complete unit of its kind in the State of Maine.

Town Clerk's Report

February 1, 1941 to February 1, 1942

Deaths:	
Male	46
Female	35
	81

17 of these were over 80; 6 were over 90.

Births:	
Male	40
Female	42
	82

One still birth

Marriages	62
Dogs Licensed:	
Males	187
Females	30
Spayed Females	95
	312

2 Kennels, J. Riker Proctor, Harold Allenwood

Documents recorded	385

JOHN L. TEWKSBURY,
Town Clerk

Camden Public Library

Hours: Week-days 9 A. M. to 8 P. M.

Number of volumes in library Mar. 1, 1941	15,479
Number of volumes added by purchase	482
Number of volumes added by gift	100
Number of volumes replaced	68
	16,129
Number of volumes withdrawn	389
Total volumes in library Mar. 1, 1942	15,740
Number of volumes of magazines bound	2
No. of volumes borrowed from other libraries	37
Largest daily circulation	290
Smallest daily circulation	60
Average daily circulation	160
Number of class books issued	9,647
Number of juvenile books issued	8,919
Number of periodicals issued	2,384
Total circulation	47,689
Circulation per capita	13
Number of cards re-issued	312
Number of new cards issued	206
Number of cards withdrawn	345
No. of persons holding cards Mar. 1, 1942	2,947
No. of children instructed in use of library	68

ADA R. DYER,
Librarian

TREASURER'S REPORT

Camden Public Library

Dr.

Cash in Treasury, Feb. 1, 1941	$ 721 01
Town appropriation	2,000 00
Received from: State	80 00
Maintenance fund	1,752 10
Endowment fund	607 74
Librarian's fees	420 00
Book fund	650 00
Grounds Com.	28 40
Total	$6,259 25

Cr.

Paid:	
Librarian	$1,400 00
Assistants	815 00
Janitor	850 00
Books and bindings	1,002 71
Magazines and newspapers	133 55
Fuel	344 08
Lights	89 63
Insurance	183 07
Water	54 60
Repairs	58 46
Safe deposit box rent	5 55
Petty cash	40 00
Sundries	38 60
Supplies	57 49
Capital fund	350 00
Bldg. and repair fund	100 00
Balance on hand	735 91
Total	$6,259 25

Library assets on hand comprising endowment and trust funds amount to $21,873 68.

RITA C. HOPKINS. Treas.

Camden, Me., February 18, 1942

I hereby certify that I have examined the accounts of the Treasurer of the Camden Public Library and find them correct and with proper vouchers on file.

The Endowment and Trust Funds amounting to $21,873 68 are in a Deposit Box at The Camden National Bank, and have been examined and verified by me. JOHN L. TEWKSBURY, Auditor

TREASURER'S REPORT

of the Library Grounds and Harbor View Park

Dr.

Balance Feb. 14, 1941		$ 17 36
Bok Trust fund		1,700 00
Town of Camden		54 00
		$1,771 36

Cr.

P. W. Pitcher	$675 00	
Clifton Reed	555 03	
George Hall	93 00	
Lights	93 84	
Water	50 45	
Repairing settees	77 45	
Insurance	11 29	
Supplies	149 10	
Repairs	8 21	
Bal. in bank (Feb. 15, '42)	57 99	
		$1,771 36

WILLIAM G. WILLIAMS, Treasurer

Report of Health Officer

As has seemed to be the fact for quite a few years past, Camden remains in most excellent condition so far as health is concerned.

Although medical authorities are beginning to think that Heart conditions and Hypertensive disease may come under the eye of Health officers, as yet no practical method has been found to accomplish this. An increasing number of such cases has occurred during the last few years.

Because of lack of co-operation among the householders an exact report of the number of contagious diseases is impossible to make. Apparently, however, they have been few except for a recent epidemic of German Measles which seems to have been quite extensive.

The number of nuisances abated have not been many though numerous complaints have been made without sufficient foundation. Many so called nuisances do not come under the jurisdiction of the Health officer as they are not especially detrimental to health but some few have been cared for with the co-operation and help of the Fire Department.

It seems to me that the increased amount of work done by our school nurse has already shown dividends in lessened incidents of contagious diseases among school children.

Our water supply has remained about the same, the laboratory tests having shown during the year, a safe supply of water, although at some times this

water has not been too pleasant from some points of view. Otherwise there is nothing I have to report.

J. G. HUTCHINS, M. D.,
Health Officer

REPORT OF DISTRICT NURSE

Year Ending January 31, 1942

Number of bedside calls	1,677
Number of patients	203
Number of Metropolitan calls	5
Number of hours at hospital	6
Number of obstetrical calls	6
Number of trips to Rockland for clinic visits	26
Number of crippled children and tuberculosis calls	13
Number of hours at school	401

There were two dental clinics held in 1941. The first in April and the last in December.

First Dental Clinic April 1941

		New	Repeats
Patients treated	56	31	15
Patients completed	51		
Examination	4		
Prophylaxis	37	26	11
Fillings:			
Deciduous		4	2
Permanent		8	12
First Molars		10	18
Extractions:			
Deciduous		20	16
Permanent			4
First Molars		4	3

No. of teeth filled:			
Deciduous		15	
Permanent		22	61
First Molars		31	21
No. of teeth extracted:			
Deciduous		23	13
Permanent		5	2
First Molars		3	12
Second Dental Clinic, December, 1941:			
Patients completed	30		
Prophylaxis	30	8	22
No. of patients receiving fillings		27	
Deciduous	10		
Permanent	27		
First Molars	13		
Extractions		11	
Deciduous	18		
Permanent	7		
First Molars	1		
No. of teeth filled		65	
Deciduous		3	
Permanent		28	
First Molars		34	
No. of teeth extracted	20		
Deciduous	18		
Permanent	2		
First Molars	1		

School work completed to date:

High School

Physical examinations
Eye examinations
Dental examinations
Special eye examinations, 18 students
Glasses have been obtained for three students.

Permission slips were distributed for tuberculin tests to all students to be filled out and signed by the parents desiring skin tests to be given to their children. The skin tests were given by Dr. Loughlin, State health physician, January 9, 1942, at the High School, the seventh and eighth grades being included. Out of the two hundred and twenty-six given, twelve were found to be positive. These twelve will be x-rayed and followed up by the clinic. A course in Home Nursing was started, in the Economics Department on November 10, and was followed by the Standard Course in First Aid.

Grade School

Physical examinations
Eye examinations
Dental examinations
Special eye examinations, 34 students

Glasses have been obtained for six children. Notification of defective eyes were sent to the parents of 14 children. All children have been weighed and measured and will be weighed again in April for their spring weights.

Cod Liver Oil is being given to 80 children and milk to 16 children daily. Appointments were made for forty children to attend dental clinics in Decem-

ber and notification of these appointments were sent to the parents of the children. Four are under the supervision of the crippled Children's Clinic. Two attended the clinic in Rockland on November 27. Twelve children have been excluded for infectious skin diseases.

Room inspections were made and a health talk given at each inspection. Basement inspections were made monthly. Twenty-five home visits have been made.

Elm Street School

Physical examinations
Eye examinations
Dental examinations
Special eye examinations, 8 children

Glasses were obtained for four children. Notification of defective eyes have been sent to the parents of six children. All children have been weighed and measured and will be weighed again in April.

Cod Liver Oil is given to 90 children and 18 children are getting a pint of milk daily. Appointments were made for 17 children to attend dental clinic and notification of appointments were sent to the parents of these children. Six children were excluded for infectious skin diseases. Inspections of children in each room have been made and health talks were made at each inspection. Four children are under health supervision and special care. Home visits have been made to 11 homes. Eight children had their tonsils removed and one child was operated on for a hernia during the summer months.

Work Planned for March

Use of Audiometer for one week.

Weigh and measure all grade children.

Recheck all children found to have defects following examinations in September.

Inoculations for diphtheria and vaccinations against smallpox.

Respectfully submitted,

FLORICE PITCHER, R. N.

BLISTER RUST REPORT

In submitting the following, we wish to show the results accomplished in Camden on blister rust control work during the year 1941.

Funds for this work were furnished by the Town, the Maine Forest Service and the United States Department of Agriculture. Local men were employed for the eradication of currant and gooseberry bushes, the cause of the spread of the disease.

Work was started on May 6 and continued until June 20.

No. of men employed	6
No. of acres of land eradicated	822
No. of currant and gooseberry bushes removed	7,886
No. of man hours worked by the crew	1,136½
Cost of eradication work to the town	$299.97
Cost of eradication work to the State	149 98
Total funds spent for eradication work	449 95

All initial and re-eradication work, necessary at this time, has been completed. A large part of the control area of the town has been placed under

maintenance and will not need any further crew work, but control can be maintained by periodic scouting by one or two men.

H. G. BRADBURY
Chief Scientific Aid
Plant Disease Control
U. S. Dept. of Agriculture

MILK INSPECTOR'S REPORT

The past year I have signed 31 cards for applications, to sell milk and cream, in the town of Camden, 9 less than in 1940.

I have been out four days with the State Dairy Inspector taking samples of milk and cream of which we took 39, the same were sent to Orono, analyzed and proved very good, the reports were published in the Camden Herald. I believe there should be more samples taken, but that is the duty of the State Dairy Inspector.

I have inspected the premises of the several producers, and found them quite satisfactory. There are 14 stores retailing milk and cream. I have visited said stores and found them licensed as the law requires. I think the two-cent advance in the price of milk and cream at this time, is unwarranted, yet, it being the decision of the State Milk Control Board it must be complied with.

I wish to thank the producers and dealers for their cooperation and help during the year.

Respectfully submitted,
ALTON P. FRENCH,
Local Milk Inspector

Department of Public Education

School Committee

George H. Thomas	term expires March 1942
Mrs. Ruie Gross	term expires March 1943
Elmer Joyce	term expires March 1944

Special Teachers

Esther Rogers, Supervisor of Music
Roger Calderwood, Supervisor of Instrumental Music
Stanley Frye, Instructor, Manual Arts
Dorothy Baker, Instructor, Household Arts
Elcey Sawyer, Commercial Teacher
Laurence Dailey, Physical Education

High School

Carlton P. Wood, Principal, Science
F. F. Richards, Mathematics
Bertha S. Clason, Latin and History
Milford A. Payson, French and Visual Education
Ethel Oliver, English and Dramatics
Anna Keating, English and History
Helen McCobb, Commercial Subjects
Roger Calderwood, Civics

Grades—Brick Building

Mary E. Taylor, Principal, Mathematics, 7th & 8th
Eva Rideout, English, 7th and 8th
Ruth Pullen, Social Science, 7th and 8th
Vernita G. Colson, Literature, 7th and 8th
Sara Young, Sixth

Rose Flanagan, Sixth
Edith Arey, Fifth
Evelyn Bailey, Fourth
Beverly Frye, Third
Marjorie Steen, Second
Mildred Gould, First
Marion Spurling, K-Primary

Elm Street

T. Lucine Arau, Principal, Fifth
Ellen Birmingham, Fourth
Mildred Oliver, Third
Pearl Walden, Second
Louise Dyer, First
Marion Spurling, K-Primary

Janitors

J. Frank Thomas, High School
Francis McGrath, Brick Building
Thomas McGrath, Elm Street Building

Health Department

Physicians: Harry Tounge, M. D.; Ray Tibbetts, D. O.; Nurse, Mrs. Florice Pitcher, R. N.; Dentists: Dr. W. L. Dickens, Dr. L. A. Ellis, Dr. Millard Long, Dr. F. S. Powers. Optometrists: Kenneth Green, Frank Morrow.

Conveyance

Harold H. Nash

School Calendar

Winter Term, 2nd Period, 1942, Mar. 2, April 17 — 7 wks.

Spring Term, 1942, Apr. 27, June 19	8 wks.
Fall Term, Sept. 7, Dec. 18, 1943	15 wks.
Winter Term, 1st Period, Jan. 4, Feb. 19, '43	7 wks.

School Holidays

Memorial Day, May 30; Labor Day, September 7; Armistice Day, November 11; Thanksgiving and the day following.

School Statistics

School Census, April 1, 1941—371 Boys, 353 Girls. Total 724.

Enrollment, September, 1941, Elm Street, 142; Brick Building 317; High School, 223. Total 682.

Tuition Pupils: Lincolnville 29; Hope 23. Total 52.

FINANCIAL STATEMENT

SCHOOL FUND ACCOUNT

Receipts

Balance, 1941	$ 343 57	
Appropriation	33,700 00	
Tuition	4,645 25	
State Aid	3,704 10	
Transfer from Special Acct.	398 24	
Cash	34 93	
Total		$42,826 09

Expenditures

Elementary Teachers	$17,573 50
Secondary Teachers	13,090 00
Elementary Janitors and Cleaning	2,218 00

Secondary Janitors and Cleaning	1,046 00	
Conveyance	1,975 26	
Elementary Fuel	1,412 51	
Secondary Fuel	703 16	
Textbooks and Supplies, Elementary	2,543 13	
Textbooks and Supplies, Secondary	1,516 84	
Electricity and Water, Elementary	546 02	
Electricity and Water, Secondary	394 03	
Total		$43,018 45
Overdrawn		$192 36

SPECIAL SCHOOL ACCOUNTS

Receipts

Appropriation for repairs	$1,500 00	
Appropriation for equipment	300 00	
Appropriation for health	300 00	
Total		$2,100 00

Expenditures

For repairs	$1,434 41	
For equipment	398 24	
For health	300 00	
Total		$2,132 65
Overdrawn		$32 65

PERMANENT IMPROVEMENT ACCOUNT

Receipts

Appropriation		$1,750 00

Expenditures

C. Kendall Hopkins, room for machine shop	$1,497 48	
Robert Smith, electrical work	148 84	
Total		$1,646 32
Balance		$103 68

PHYSICAL EDUCATION

Receipts

Appropriation	$800 00	
State Aid	400 00	
Total		$1,200 00

Expenditures

Teacher's Salary	$1,120 00	
Balance, 1942		$80 00

INDUSTRIAL EDUCATION

Receipts

Appropriation	$2,100 00	
State Aid	1,462 21	
Total		$3,562 21

Expenditures

Overdraft, 1941	$ 31 09	
Teacher's Wages, Manual Training	1,700 00	
Teacher's Wages, Domestic Science	1,180 00	
Manual Training, expense	505 90	
Domestic Science, expense	122 20	
Total		$3,539 19
Balance, 1942		$23 02
Total receipts, all school accounts		$51,438 30
Total expenditures, all school accounts		51,456 61
Overdrawn		$18 31

SCHOOL BUDGET RECOMMENDED FOR 1942-1943

I	School Fund Account		$36,700 00
II	Special School Accounts		1,100 00
	Repairs	$500 00	
	Equipment	300 00	
	Health	300 00	
III	Physical Education		$620 00
IV	Industrial Education		2,600 00
Total appropriations recommended			$41,020 00
Total appropriations, 1941			40,450 00
Increase over last year			$570 00

The state of the Camden schools in general is good and compares favorably with any in Maine. I am particularly pleased with the work being done by the efficient corps of teachers and hope that it will not be necessary to replace many at this time when teachers are moving to better positions.

The teaching force remains the same as last year with two exceptions. Dorothy Walsh and Helen Stone, two well liked and efficient teachers, resigned to be married. Miss Ellen Birmingham of Bangor was appointed to the Elm Street Fourth Grade and Miss Bevery Frye, a local girl with several years experience, was appointed to the Third Grade at the Brick building.

We were sorry to lose the services of Frank Newton, janitor at the Elm Street building several years, because of illness. Mr. Newton was a favorite with both pupils and teachers. His place was taken by Tom McGrath.

HIGH SCHOOL PRIZES

The winners of prizes in the graduating class of 1941 were as follows: The Charles C. Wood Scholarship Prizes of twenty dollars each went to Mary Alta Thurlow and Allan Stanley Johnson. These prizes are awarded to the girl and boy receiving the highest ranks for four years in the College Preparatory Course.

Two Citizenship Awards of twenty-dollars each given by Dr. Douglas Thom of Boston and Thomas W. McKay of Camden to the girl and boy in the graduating class who have shown outstanding

characteristics in citizenship (cooperation, responsibility, and right attitudes in school activities) went to Pauline True and Robert Merchant.

The Becker College Scholarship medals awarded to the pupil who receives the highest rank in the Commercial Course was won by Mona Ingraham.

The American Legion Awards for Citizenship to the girl and boy chosen by their class from among the ten highest ranking pupils for marked characteristics in Citizenship were won by Pauline True and Robert Merchant.

Two anonymous prizes for scholarship were awarded to Mona Ingraham and Maynard Thurlow.

MACHINE SHOP COURSE

The new room in the basement of the high school building is now used for a Defense School for machinists helpers. The first class was opened on January 26, 1942 with an enrollment of eleven men. Mr. Jack Achorn was chosen instructor. All the equipment and furnishings were provided by the Federal Government through the State Department of Education. The equipment consists of lathes, milling machines, shapers, grinders, drills, planers, etc. There is no expense to the town for this school. Each class is to complete the course in ten weeks of forty hours each week. It is expected that a second class will begin on April 6. A Refresher Course for those who have had experience in machine shop practice may be started soon.

FINANCES

We have been able to keep fairly well within the amounts expected when the budgets were presented last year. Much of the materials used by the schools have advanced in costs, but our total expenses have been only $18.31 over the estimated amounts.

It is necessary to recommend a larger budget for the coming year due to a decrease in the resources over which we have no control. There will be decrease of $300 in the State Aid, $750 in tuition and over $500 difference between a balance last year and the overdraft this year. We shall expect to pay more for fuel and there is the normal increase in teachers' wages for those who start at the minimum wage. The total increase in all school accounts over last year is $570.

With the increased cost of living today, which effects everything in school costs and the fact that our resources are known to be at least $1,550 less than last year, we feel that our budgets are conservative.

Respectfully submitted,

CHARLES E. LORD,
Superintendent

ACTION TAKEN ON ARTICLES IN THE TOWN WARRANT AT THE ANNUAL MEETING HELD MARCH 10, 1941

1.	To choose a Moderator	Chas. C. Wood
2.	To hear and act upon the reports of the Town Officers	Accepted
3.	To elect Town Officers	See list of Officers
4.	To elect a Budget Committee	See list of Committee
5.	Salaries and Incidentals	$11,000 00
6.	Town debt	12,000 00
7.	Interest on Town debt	3,000 00
8.	Insurance on Town property	2,500 00
9.	Bond for Treasurer and Collector	75 00
10.	Temporary loans not to exceed	50,000 00
11.	Selectmen to dispose of real estate acquired by non-payment of taxes	Approved
12.	Advertising Natural Resources	700 00
13.	General School maintenance	33,700 00
14.	Special School Purposes:	
	A. School repairs	1,500 00
	B. Health Dept.	300 00
	C. Equipment	300 00
	D. Physical education	800 00
	E. Industrial education	2,100 00
	F. Permanent improvements	1,750 00
15.	Public Library	2,000 00
16.	Fire Department	5,200 00
17.	Hydrant service	5,400 00
18.	Street and Traffic lights	4,400 00
19.	Support of Poor	7,000 00
20.	Aid to dependent children	2,200 00
21.	Veterans' and Blind Aid	800 00

22.	District Nursing Assoc.	900 00
23.	Mountain View Cemetery	300 00
24.	Memorial Day	100 00
25.	Roads and bridges	15,000 00
26.	Sidewalks	1,500 00
27.	Street cleaning	700 00
28.	Sewers and catch basins	1,200 00
29.	State Aid Road construction	2,199 00
30.	State Road maintenance	1,500 00
31.	Third class maintenance	600 00
32.	Snow removal	3,500 00
33.	Protection of trees	500 00
34.	Public Beach	300 00
35.	Lease and care of Town Dump	800 00
36.	Outstanding bills	100 00
37.	Assessors' plans	500 00
38.	Federal Works projects	6,000 00
39.	Maintenance of float	100 00
40.	Install hydrant east end of Harbor Road	1,000 00
41.	Install hydrant Oak Street and Harrison Ave.	Approved
42.	Relocate hydrant on Sea Street	100 00
43.	Install hydrant on Belmont Avenue	Approved
44.	Install hydrant on Rawson Avenue	Approved
45.	Relocation of 5 hydrants (Fire Chief Plans)	Passed over
46.	Discontinue watering tub on Washington Street	Approved
47.	New equipment for Fire Dept.	1,500 00
48.	Amend by-laws of Fire Dept.	Approved
49.	Bituminous concrete surface on a part of Mechanic, Washington and Chestnut Street	

	Approved take from Excise Tax	$5,000 00
50.	Gravel sidewalk on upper Elm St.	Approved
51.	Town Way of Thomas Street	Accepted
52.	Maintenance of Y. M. C. A.	$500 00
53.	Zoning Ordinance	Rejected
54.	John Street new right of way from Ralph Knight	Accepted
55.	John Street old right of way to be deeded to Ralph Knight	Approved
56.	Convey Mt. Battie Mill to John Hughes	Voted to Lease
	Total Appropriation	$135,624 00

SPECIAL TOWN MEETING

May 5, 1941

Art. 1. Charles Wood was elected Moderator.

Art. 2. Voted to sell Central Maine Power Co. a lot 100 foot square, approximately 200 ft. west of grand stand on Knowlton street lot, together with a right of way from street.

Art. 3. Passed over purchase of Spear lot on Washington Street on account of prior private sale.

Art. 4. Right of way incident to purchase of Spear lot passed over.

Town Warrant

STATE OF MAINE

KNOX, SS.

To Harry A. Sylvester, Constable of the Town of Camden, in the County of Knox.

Greeting:

In the name of the State of Maine, you are hereby required to notify and warn the inhabitants of the said Town of Camden, qualified by law to vote in town affairs, to meet in the Opera House building in said town, on Monday, the 9th day of March, A. D., 1942 at nine o'clock in the forenoon, the polls to be opened at 9.15 in the forenoon and kept open at least four hours thereafter, to act on the following articles, to wit:

1. To choose a Moderator to preside at said meeting.

2. To hear and act upon the report of the town officers.

3. To elect a budget committee of not less than twenty-one, nor more than twenty-five citizens, representing all sections of the town, to assist the town officers during the fiscal year, and to make recommendations at the next annual town meeting concerning all articles in the warrant.

4. To elect a clerk, three, five or seven selectmen, assessors and overseers of the poor, treasurer tax collector and school committee.

5. To fix the salaries of elective officers, not provided by charter, and to see what sum of money the town will vote to raise to defray the salaries and incidental expenses and how the same shall be raised.

6. To see what sum of money the town will vote to raise to pay on the town debt, and how the same shall be raised.

7. To see what sum of money the town will vote to raise to pay the interest on the town debt, and how the same shall be raised.

8. To see what sum of money the town will vote to raise for fire and liability insurance on all town-owned real and personal property.

9. To see if the town will vote to buy the bond for the town treasurer and the tax collector, and how the money for the same shall be raised.

10. To see if the town will authorize the treasurer and selectmen to negotiate temporary loans as they may deem necessary, to pay municipal indebtedness for the current year, and the sums so borrowed to be paid out of moneys raised by taxes for the current municipal year. All loans to be in conformity with Section 83, Chapter 5, of the Revised Statutes.

11. To see if the town will vote to authorize the Selectmen on behalf of the town to sell and dispose of any real estate acquired by the town for non-payment of taxes thereon, on such terms as they deem advisable, and to execute quitclaim deeds for such property.

12. To see what sum of money the town will vote to raise and appropriate for advertising our natural

resources, advantages and attractions, under the provisions of Chapter 5, Section 82, of the Revised Statutes and how the same shall be raised.

13. To see how much money the town will vote to raise for General School Maintenance.

14. To see how much money the town will vote to raise for each of the special school purposes listed below:

A. School Repairs
B. Health Department
C. Equipment
D. Physical Education
E. Industrial Education
F. Permanent Improvements

15. To see what sum of money the town will vote to raise for the Camden Public Library, and how the same shall be raised.

16. To see what sum of money the town will vote to raise to pay the expenses of the Police Department, and how the same shall be raised.

17. To see what sum of money the town will vote to raise to pay the expenses of the Fire Department, and how the same shall be raised.

18. To see what sum of money the town will vote to raise for hydrant service, and how the same shall be raised.

19. To see what sum of money the town will vote to raise for street lighting, traffic light, arch, and clock, and how the same shall be raised.

20. To see what sum of money the town will vote to raise for the support of the poor for the ensuing year and how the same shall be raised.

21. To see what sum of money the town will vote to raise for aid to dependent children for the ensuing year, and how the same shall be raised.

22. To see what sum of money the town will vote to raise for Veterans' and Blind Aid for the ensuing year, and how the same shall be raised.

23. To see what sum of money the town will vote to raise towards defraying the expenses of the District Nurse, and how the same shall be raised.

24. To see what sum of money the town will vote to raise for the care of Mountain View Cemetery, and how the same shall be raised.

25. To see what sum of money the town will vote to raise to help pay the expenses of the Arey-Heal Post, American Legion, on Memorial Day, and how the same shall be raised.

26. To see what sum of money the town will vote to raise for the repair and construction of roads and bridges for the ensuing year, and how the same shall be raised.

27. To see what sum of money the town will vote to raise for the repair and construction of sidewalks, and how the same shall be raised.

28. To see what sum of money the town will vote to raise for street cleaning, and how the same shall be raised.

29. To see what sum of money the town will vote to raise for the maintenance of sewers and catch basins, and how the same shall be raised.

30. To see what sum of money the town will appropriate and raise for State Aid road construction (in addition to the amounts regularly raised for the care of ways, highways and bridges) under the provisions of Section 19, Chapter 28, Revised Statutes of 1930, or under the provisions of Section 3, Chapter 229, Public Laws of 1937.

31. To see what sum of money the town will vote to raise for maintenance of State and State Aid Roads, and how the same shall be raised.

32. To see what sum of money the town will vote to raise for maintenance of third class roads constructed with State funds, and how the same shall be raised.

33. To see what sum of money the town will vote to raise for breaking roads and removing snow for the ensuing year, and how the same shall be raised.

34. To see what sum of money the town will vote to raise to spray, trim or otherwise protect our shade trees, and how the money for the same shall be raised.

35. To see what sum of money the town will vote to raise for the improvement and care of the public beach, and how the same shall be raised.

36. To see what sum of money the town will vote to raise for the lease and care of the town dump, and how the same shall be raised.

37. To see what sum of money the town will vote to raise to pay outstanding bills, and how the same shall be raised.

38. To see what sum of money the town will vote to raise to participate in the Federal Works Progress projects, and how the same shall be raised.

39. To see what sum of money the town will vote to raise for maintenance of the float at Public Landing, and how the same shall be raised.

40. To see what sum of money the town will vote to raise to pay the Camden Y. M. C. A. for maintenance of the gymnasium, and how the same shall be raised.

41. To see what sum of money the town will vote to raise to pay the Camden Community Hospital for supplies and equipment, and how the same shall be raised.

42. To see what sum of money the town will vote to raise for Civilian Defense, and how the same shall be raised.

43. To see what sum of money the town will vote to raise to purchase a heavy duty truck and snow plow, and how the same shall be raised.

44. To see what sum of money the town will vote to raise to combat brown tail moths, and how the same shall be raised.

45. To see what action the town will take to pay the twenty-five year note issued April 1, 1917, amounting to $5,000.00 to Camden Cemetery Trust Fund.

46. To see if the town will vote to install a street light on the pole in front of the residence of Willis Harville on Harden Avenue, and how the money for same shall be raised.

47. To see if the town will vote to install a street light on the corner of Thomas Street and Cobb Road, and how the money for same shall be raised.

48. To see if the town will vote to relocate hydrants in accordance with plan submitted by the Fire Chief, for the purpose of providing better fire service, and for more equally spacing hydrants for insurance purposes; how much money it will appropriate and how the same shall be raised.

The Selectmen give notice that they will be in session for the purpose of correcting the voting list, Saturday, March 7, 1942, from 2.00 P. M. to 5.00 P. M.

The polls will be open for voting March 9, 1942, from 9.15 A. M., to 1.15 P. M.

Given under our hands this twenty-fourth day of February, 1942.

CLAYTON R. McCOBB
MAURICE E. PAYSON
ALLIE U. DOUGHERTY
CHARLES E. KING
WILLIAM PACKARD
Selectmen of Camden

INDEX

APPROPRIATION ACCOUNTS:— Page

Advertising 31
Assessors' Plans 36
Beach 36
Cemetery Maintenance 36
Dependent Children 47
District Nurse 30
Excise Tax 40
Fire Department 39
Fire Department Special 40
Float Maintenance 38
Harbor Road Hydrant 38
Hydrant Rentals 38
Insurance on Town Property 32
Interest on Town Debt 29
Library 32
Memorial Day 30
Oak Hill Cemetery 36
Old Age Assistance 31
Outstanding Bills 31
Poor 46
Roads and Bridges 41
Salaries and Incidentals 33
Sea Street Hydrant 39
Sewers and Catch Basins 44
Sidewalks 43
Snow Removal 43
State Aid Road 42
State Road Maintenance 42
Street Cleaning 43
Street and Traffic Lights 37
Temporary Loans 30
Town Debt 29
Tree Protection 35
Treasurer's and Collector's Bonds 30

INDEX (*Concluded*)

Page

Third-Class Maintenance 42
Veterans' and Blind Aid 46
Village Green 35
W. P. A. 45
Waste Disposal 37
White Pine Blister Rust 38

REPORTS OF:

Assessors 6
Accounts Receivable 10
Comparative Balance Sheet 8
Analysis of Change in Net Debt..... 13
Schedules of Special Funds 13
Department Education 73
District Nurse 67
Fire Chief 57
Health Officer 66
Librarian 59
Milk Inspector 72
State Auditor 52
Tax Collector 17
Town Clerk 58
Town Manager 53
Treasurer 11
Schedule of Trust Funds 14
Schedule of Serial Bonds 16

TOWN WARRANTS:

Annual Meeting 1941 82
Annual Meeting 1942 85

MISCELLANEOUS:—

List of Town Officers 2
Summary of Accounts .....Insert

FOR VICTORY
BUY
UNITED
STATES
DEFENSE
BONDS
STAMPS

Annual Report

Nineteen Hundred and Forty-two

TOWN OF CAMDEN

In the annual business of our town we carry on, not unmindful of all those, now absent, who are carrying on for us the business of preserving our way of life. In the spirit of gratitude and just pride, we here pay tribute to those Camden men and women in the armed forces of our nation, who, in their various vocations, are making their contribution of ability and self. May they be protected and defended, embued with loyalty and courage, self-control and perseverance, that as they serve us, they may keep strong to best serve their country and endure to enjoy with us the fruits of their tasks

Town Officers

ELECTED TOWN OFFICERS

Selectmen, Assessors, Overseers of Poor

CLAYTON R. McCOBB, Chairman

ALLIE U. DOUGHERTY	CHARLES E. KING
MAURICE E. PAYSON	ROBERT R. SMITH
Town Clerk	JOHN L. TEWKSBURY
Treasurer	MYRTLE B. SHERMAN
Tax Collector	FRANK P. ALEXANDER

School Committee

RUIE F. GROSS, term expires	1943
ELMER E. JOYCE, term expires	1944
GEORGE H. THOMAS, term expires	1945

Budget Committee

Bessie L. Bowers, Bertha Clason, Schuyler Day, Fred Dean, Alexander C. Dority, Allie U. Dougherty, Elizabeth B. Foxwell, Josiah H. Hobbs, Adin L. Hopkins, Harold Jameson, Ernest Johnson, Charles E. King, Millard Long, Charles E. Lord, Clayton R. McCobb, J. Hugh Montgomery, Oliver H. Mayhew, Maurice E. Payson, Allen F. Payson, Alphonso S. Prince, William E. Reed, Myrtle B. Sherman, Robert R. Smith, John T. Symthe, Charles C. Wood.

APPOINTED TOWN OFFICERS

Superintendent of Schools	CHARLES E. LORD
Town Manager	PERCY R. KELLER
Health Officer	FLORICE QUIMBY PITCHER

Milk Inspector	ALTON P. FRENCH
Plumbing Inspector	ALLIE O. PILLSBURY
Assistant Plumbing Inspector	J. CARLTON DAVIS
Building Inspector	C. KENDALL HOPKINS
Marbor Master	CHARLES J. HERRICK
Sealer of Weights and Measures	OSCAR E. GRINNELL

Trustees of Public Library

MARION LONG, term expires	1943
EMMA S. ALDEN, term expires	1943
RITA HOPKINS, term expires	1943
HELEN MONTGOMERY, term expires	1944
LOUIS WARDWELL, term expires	1944
CLAYTON R. McCOBB, term expires	1944
WILLIAM G. WILLIAMS, term expires	1945
CHARLES W. BABB, term expires	1945
RUTH M. PULLEN, term expires	1945

Deputy Town Clerks

EVELYN TEWKSBURY	JOHN KENNEDY
ARLETTIE S. GOOD	Sub-Registrar

Ballot Clerks for Period Ending May 1944

Arthur Ames, Cora I. Calder, John Felton, Jennie M. Gilmore, Ann Hobbs, Katherine Jamieson, John P. Leach, John F. Mathews.

Measurers of Wood and Timber

J. A. Brown, George Cunningham, Julius Herbert, Leland Nickerson, William Packard, Clifton Redonnette, George H. Thomas, Harold A. Towers, Lamont W. Wadleigh, Leroy W. Wadleigh, Pearl G. Willey, Herbert Young.

Weighers

David Day, Lillian Gray, Robert Mayhew, George H. Thomas, Nerita Wight, Pearl G. Willey.

FIRE DEPARTMENT

Chief	ALLEN F. PAYSON
1st Assistant Chief	JOHN WADSWORTH
2nd Assistant Chief	EMERTON GROSS
Clerk	WINFIELD RICHARDS
Steward	LEON POLAND

Fire Wardens

Allen Payson, John Wadsworth, Emerton Gross.

Fire Police

Kenneth Dean, Arthur Foster, Sam Lankton, Andrew Nafis, Harry Spear, George H. Thomas, Clarence Wellman.

POLICE DEPARTMENT

WARREN CONANT	Chief
OSCAR GRINNELL	ALLEN PAYSON
LEON POLAND	HARRY SYLVESTER
MAURICE ROBBINS	ERSKINE YORK
EMERTON GROSS	ROY HINES

Special for Schools

FRANCIS McGRATH	FRED IRISH

Special Constables for Knox Mill

Harold Allenwood, Harold Ames, Harold Barton, Wesley Barter, Merrill Brown, Earl G. Carver, Sam Cernosia, Lewis Crosby, Edwin Dodge, George

Fernald, Martin Hamalainen, Raymond Knowlton, Carl Milliken, Harold Murphy, Fred Ogier, Martin Richards, John Salisbury, Herbert Thomas, Walter Thurston.

Special Constables for Shipyard

Earl H. Dyer, William Dyer, A. V. Elmore, Thomas Fitzgerald, J. Herbert Gould, Charles King, Henry Laurence, Arthur Melvin, Andrew Nafis, John O'Brien, Bert Pierson, Leon Richards, John C. Thompson, Herman Whitmore, Alice Yates.

Special Constables for Seabright Mill

W. Fred Gregory, Daniel Yates, William McGowan.

Special War Time Constables

Richard Burgess, Duncan Colburn, James Dean, Merrill Drinkwater, Edwin French, Emerson Hansell, Willis Hodson, Archie Huntley, Virgil Jackson, John McDonough, Austin Rankin, James Redman.

Assessors' Report

1942 VALUATION AND COMMITMENT

Year Ended February 1, 1943

Valuation:

Real estate, resident	$2,450,327 00
Real estate, non-resident	805,036 00
Personal estate, resident	474,139 00
Personal estate, non-resident	202,625 00
Total valuation	$3,932,127 00

PERSONAL ESTATE

Total live stock	$13,638 00
Stock in trade	122,482 00
Small boats	26,815 00
Gasoline pumps	23,925 00
Musical instruments	16,950 00
Furniture	29,800 00
Radios	16,555 00
Finished products in mills	30,000 00
Unmanufactured material in mills	75,000 00
Machinery and equipment	195,149 00
Other property	126,450 00
Total personal property	$676,764 00

COMMITMENT

Town appropriations	$130,044 00
State tax	31,606 69
County tax	10,568 36

Overlay	7,942 67
Supplemental tax	293 40
Total commitment to Collector	$180,455 12
1,072 polls at $3.00	$3,216 00
Tax rate $45.00 per $1,000.00	

TOWN OF CAMDEN

COMPARATIVE SHEET

February 1, 1943

Assets

	Feb. 1, 1942	Feb. 1, 1943
Cash	$14,834 44	$19,939 00
Uncollected Taxes:		
1942		5,833 41
1941	5,381 58	69 95
1940	55 87	22 00
1939	237 27	5 22
1938 and prior	96 57	43 20
Tax Liens:		
1941		1,467 85
1940	1,690 93	694 71
1939	1,511 00	255 61
1938	1,557 30	245 90
1937 and prior	3,256 80	1,934 09
Tax deeds	683 14	
Sewer taxes 1930 and prior	2,636 08	1,655 91
Accounts receivable	1,191 42	427 09

Trust Fund Investments:		
Securities	40,890 40	41,390 40
Savings Deposits	638 06	2,508 77
Special Fund Investments:		
Savings Deposits	2,303 23	565 81
Balances Deferred:		
Food Stamps	700 00	54 00
Machine Tool Operation		66 05
School Fund	192 36	
Total Assets	77,856 45	77,178 97
Net Debt	41,265 33	22,443 83
Combined Assets and Net Debt	$119,121 78	$99,622 80

Liabilities

	Feb. 1, 1942	Feb. 1, 1943
Bonds Payable	$60,300 00	$34,900 00
Notes Payable		
Cemetery Trustees	5,000 00	
Accounts Payable		1 87
Deferred Credits:		
Excise Tax 1942	1,923 78	
Excise Tax 1943		601 75
Trust Fund Reserve:		
Cemetery Funds	35,928 46	38,299 17
Village Green	2,500 00	
Mortuary Chapel	2,100 00	
Knowlton Milk	1,000 00	

Special Fund Reserve:		
Teachers' Retirement	465 62	341 31
5% Victory Tax		224 50
Sinking Fund, Interest	1,335 11	
Sinking Fund, Debt	502 50	
Total Liabilities	111,055 47	79,968 60
Unexpended Balances	8,066 31	19,654 20
Combined Liabilities and Unexpended Balances	$119,121 78	$99,622 80

TOWN OF CAMDEN ACCOUNTS RECEIVABLE

State of Maine:	
Poor	$88 00
Other Towns:	
Patten	33 59
Incidentals:	
Edwin Storms	15 00
Sewer Assessments, Elm Street:	
Maud Lawson	40 00
A. B. Stevenson, Sr.	60 00
Roads and Bridges:	
Camden Shipbuilding & Marine Ry. Co.	190 50
	$427 09

Report of Treasurer

February 1, 1943

Cash on hand Feb. 1, 1942		$14,834 44

Receipts

Property and Poll Taxes:	
Current Year	$174,192 30
Prior Years	2,913 79
Tax Liens	6,059 85
Excise Tax:	
1942	4,007 38
1943	541 52
Departmental Receipts:	
From State:	
Gen. Govt.	$2,169 14
Highways	2,697 21
Charities	603 69
Education	6,385 19
Library	80 00
Unclassified	24 00
From Other Sources:	
Gen. Govt.	$4,368 62
Protection	279 75
Health	23 75
Highways	236 30
Charities	1,054 96
Education	4,687 50
Recreation	1,450 00
Unclassified	30 55
Interest	901 40
	$24,992 06

Temporary Loans	$40,000 00	
Accounts Receivable, State Poor	448 25	
Accounts Receivable, Other	464 08	
Food Stamps, from State	360 00	
Food Stamps, from Others	3,887 00	
Trust Funds to be reinvested	8,000 00	
Teachers' Retirement Fund	800 45	
Sewer Taxes	478 06	
Sinking Fund Debt and Interest	1,851 91	
Cemetery Trust Funds	1,975 00	
Supplemental Tax	70 41	
Total Receipts		271,042 06
Total Available		$285,876 50

Disbursements

Departmental Accounts	$200,265 48	
Temporary Loans	40,000 00	
Trust Funds reinvested	8,000 00	
Notes	5,000 00	
Town Truck and Snowplow (from excise tax)	4,755 14	
Food Stamps	3,601 00	
Cemetery Trust Funds invested	1,975 00	
Sinking Fund debt and interest	1,466 81	
Teachers' Retirement Fund	800 45	
Tax Lien Cost	69 00	
Excise Tax Refund	4 62	
		$265,937 50
Cash Balance, February 1, 1943		$19,939 00

ANALYSIS OF CHANGE IN NET DEBT

Net Debt Feb. 1, 1942		$41,265 33
Decrease:		
Payment of bonds	$25,400 00	
Payment of note	5,000 00	
Increase:		
1934 Tax liens	15 10	
1938 Tax liens	1 08	
Accounts receivable	58 75	
Tax deeds	683 14	
Sewer taxes	502 11	
Net Overdraft from Summary	10,318 32	
Net Decrease		18,821 50
Net Debt Feb. 1, 1943		$22,443 83

TRUST FUNDS

February 1, 1943

Cemetery Trust Fund:

1 U. S. A. Savings Bond	$1,000 00
1 U. S. A. Savings Bond	1,000 00
1 Town of Camden Bond	500 00
1 Town of Camden Dater Front Imp.	1,000 00
1 U. S. A. Defense Bond	5,000 00
1 U. S. A. Defense Bond	1,000 00
2 City of South Portland Bonds	2,305 97
1 Kennebunk, Kennebunkport & Wells Water District Bond	1,106 57
2 City of Pawtucket Sewer Bonds	2,000 00
5 National Bondholders Partic. Certif. Central Fund. B. Series Bonds	550 00
1 City of New York Bond	1,024 83
1 City of New York Bond	1,042 64
1 City of New York Bond	1,016 66
U. S. Treasury Bonds ($500-$100)	600 00
U. S. Treasury Bonds (3-$100)	300 00
U. S. Treasury Bonds (2-$1,000)	2,000 00
U. S. Treasury Bonds	1,000 00
U. S. Treasury Bonds	1,042 06
U. S. Treasury Bonds (6-$1,000)	
U. S. Treasury Bonds (1-$500)	
U. S. Treasury Bonds (3-$100, 2-$50)	6,900 00
U. S. Treasury Bonds ($1,000-$500)	1,500 00
1 Central Maine Power Co. Bond	1,087 31
1 Cumberland Co. Power & Light Bond	1,101 47
2 Maine Central Railroad Co. Bonds	1,712 89
Camden National Bank-Savings Book	2,508 77

Village Green:

25 Shares Central Me. Power Co. 6% preferred	2,500 00

Mortuary Chapel Fund:

U. S. Government Savings Bonds ($1,000, $500, 6-$100)	2,100 00

Nellie A. Knowlton Milk Fund:

1 U. S. Government Bond	1,000 00
	$43,899 17

SPECIAL FUNDS

Purpose	How Invested	
Teachers' Retirement Fund		
	Knox Co. Trust Co.	$341 31
5% Victory Tax,	Knox Co. Trust Co.	224 50

Town of Camden Serial Bonds

Old Bonds				*1892	*1893	*1913		*1918	
	Issue 1925 School	*Issue 1930 School*	*Issue 1930 Road*	*Issue 1932 Municipal*	*Issue 1933 Municipal*	*Issue 1933 Municipal*	*Issue 1936 Waterfront*	*Issue 1938 Op. House*	*Totals*
Amount	$70,000.00	$30,000.00	$35,000.00	$13,000.00	$9,900.00	$25,000.00	$10,000.00	$11,400.00	$204,300.00
Paid to Date	70,000.00	24,000.00	27,000.00	10,000.00	9,100.00	16,400.00	5,000.00	7,900.00	169,400.00
Balance		$6,000.00	$8,000.00	$3,000.00	$800.00	$8,600.00	$5,000.00	3,500.00	$34,900.00

Future Annual Payments

1943	2,000.00	2,000.00	1,000.00	800.00	4,000.00	2,000.00	1,000.00	12,800.00
1944	2,000.00	2,000.00	1,000.00		4,000.00	2,000.00	1,000.00	12,000.00
1945	2,000.00	2,000.00	1,000.00		600.00	1,000.00		6,600.00
1946							1,500.00	1,500.00
1947		2,000.00						2,000.00
Totals	$6,000.00	$8,000.00	$3,000.00	$800.00	$8,600.00	$5,000.00	$3,500.00	$34,900.00

*Original issue 20 year bonds

1942 SUMMARY OF ACCOUNTS

	Appropriation	Receipts	Totals	Expenditures	Unexpended	Overdrawn	Bal. Fwd.
PUBLIC SCHOOLS							
School Maintenance	$36,500 00	$8,185 76	$44,685 76	$44,056 08			$629 68
School Repairs	500 00	130 78	630 78	849 55		218 77	
Health Department	300 00		300 00	300 00			
Equipment	300 00		300 00	318 53		18 53	
Physical Education	620 00	820 00	1,440 00	1,389 06			50 94
Industrial Education	3,500 00	1,242 85	4,742 85	4,669 31			73 54
Machine Tool Operation		1,800 00	1,800 00	1,866 05			*66 05
Totals	$41,720 00	$12,179 39	$53,899 39	$53,448 58		$237 30	$688 11
						*overdrawn balance	
PUBLIC WORKS							
Roads and Bridges	$15,000 00	$929 64	$15,929 64	$9,537 89			$6,391 75
Sidewalks	1,500 00		1,500 00	270 81			1,229 19
Cleaning Streets	800 00		800 00	386 63			413 37
Sewers and Catch Basins	1,200 00	23 75	1,223 75	607 64			616 11
State Aid Construction	2,199 00		2,199 00				2,199 00
State Road Maintenance	1,500 00	109 07	1,609 07	1,655 67		46 60	
Third Class Maintenance	600 00		600 00	502 84			97 16
Snow Removal	1,700 00	2,776 13	4,476 13	3,064 05			1,412 08
W. P. A. Projects	700 00		700 00	541 36	158 64		
Truck and Snow Plow	1,500 00		1,500 00	1,500 00			
Special Road Resolve		2,245 14	2,245 14	2,459 47		214 33	
Totals	$26,699 00	$6,083 73	$32,782 73	$20,526 36	$158 64	$260 93	$12,358 60
PUBLIC PROTECTION							
Fire Department	$6,800 00	$198 43	$6,998 43	$7,253 87		$255 44	
Police Department	2,500 00		2,500 00	1,994 70			505 30
Hydrant Service	5,600 00		5,600 00	5,600 00			
Street and Traffic lights	4,800 00		4,800 00	4,756 47			43 53
Waste Disposal	900 00		900 00	933 85		33 85	
Civilian Defense	3,000 00		3,000 00	2,170 63			829 37
Totals	$23,600 00	$198 43	$23,798 43	$22,709 52		$289 29	$1,378 20
PUBLIC WELFARE							
Support of Poor	$4,000 00	$4,143 14	$8,143 14	$5,867 68			$2,275 46
Aid Dependent Children	2,400 00	182 22	2,582 22	2,522 62			59 60
Veterans and Blind	50 00	525 22	575 22	178 96			396 26
Totals	$6,450 00	$4,850 58	$11,300 58	$8,569 26			$2,731 32
PUBLIC PROPERTY							
Library	$2,000 00	$80 00	$2,080 00	$2,080 00			
Opera House		2,710 00	2,710 00	2,578 74			131 26
Village Green		150 00	150 00	151 25		1 25	
Public Beach	300 00		300 00	300 00			
Mountain View Cemetery	300 00		300 00	300 00			
Oak Hill Cemetery		1,049 33	1,049 33	540 13			509 20
Float Public Landing	100 00	1,300 00	1,400 00	1,300 00			100 00
Protecting Shade Trees	500 00		500 00	161 16			338 84
Brown Tail Moths	200 00		200 00	43 81			156 19
Assessors' Plans		308 44	308 44	123 04			185 40
Insurance Town Property	2,400 00	262 06	2,662 06	2,758 41		96 35	
Totals	$5,800 00	$5,859 83	$11,659 83	$10,336 54		$97 60	$1,420 89
MISCELLANEOUS							
Salaries and Incidentals	$8,500 00	$3,827 76	$12,327 76	$11,462 58			$865 18
Town Debt	12,000 00		12,000 00	30,400 00		18,400 00	
Interest Town Debt	2,100 00	1,351 91	3,451 91	3,502 15		50 24	
Treas. and Collector's Bonds	75 00		75 00	75 00			
Advertising Nat. Resources	700 00		700 00	700 00			
District Nursing Assoc.	900 00		900 00	900 00			
Arey-Heal Post Am. Legion	100 00		100 00	100 00			
Maintenance Y.M.C.A. Gym	500 00		500 00	500 00			
Camden Com. Hospital	800 00		800 00	800 00			
Outstanding Bills	100 00		100 00	3 80			96 20
Temporary Loans		40,000 00	40,000 00	40,000 00			
1942 Excise Tax		5,869 39	5,869 39	4,755 14	1,114 25		
State Tax	31,606 69		31,606 69	31,606 69			
County Tax	10,568 36		10,568 36	10,568 36			
Overlay	7,942 67		7,942 67		7,942 67		
Supplemental Tax		419 59	419 59		419 59		
Abatements				618 11		618 11	
Totals	$75,892 72	$51,468 65	$127,361 37	$135,991 83	$9,476 51	$19,068 35	$961 38
Grand Totals	$180,161 72	$80,640 61	$260,802 33	$251,582 09	$9,635 15	$19,953 47	$19,538 56
						9,635 15	
Net Overdrawn Accounts added to Net Town Debt						$10,318 32	

Tax Collector's Report

Commitment:	
Valuation x Rate, $3,932,127 x .045	$176,945 72
1072 polls at $3 00	3,216 00
Tax Commitment	$180,161 72
Supplemental Taxes	293 40
Total charge to Collector	$180,455 12
Credits to Collector:	
Cash to Treasurer	174,192 30
Abatements	429 41
	$174,621 71
Uncollected taxes, Feb. 1, 1943	5,833 41

UNPAID TAXES 1942

Joseph Basil Allen	$72 00
Teresa Arau	183 99
Royal Arey	10 20
Ruth Ayers	36 00
Abraham Aylward	3 45
Sarah Bagley	22 50
Ralph Bagley*	3 00
Vivian Baird	2 25
William and Rose Benner*	12 38
Norwood Beverage	25 88
Philip Bickford	22 50

Ellen Birmingham*	45
Grace A. Black	44 00
Edward W. Blackington	45
Grover Bridges, Jr.	14 25
Otis Burridge*	3 00
Clinton Burridge	3 00
Ethel S. Burkett	117 45
Josephine Calderwood heirs	60 75
Walter F. Calderwood	45
Carleton, Norwood & Co.	4 50
Maynard Carroll	3 00
P. J. and S. D. Carleton	31 50
Dr. James Carswell, Jr.*	20 93
Horace Chandler	3 00
Oscar Chapman et als*	24 00
Clifton W. Chase	3 00
Harry A. Clark	13 80
Peter Clark	2 25
Robert L. Clark	3 45
Roscoe W. Cooper	3 45
Dorothy and Charles Cookson*	28 46
Lena M. Coose	51 75
Edward and Helen Dangler	39 00
Nancy Daniels	162 83
Lois Daucett	45
W. H. Day, Jr.	189 00
Alden Dodge	3 00
Fred Drenkhahn	3 45
Raymond Drinkwater, Sr.	1 80
Walter E. Drown*	4 05
Mildred C. Drown	126 00
Albert Ducharme	3 00
Hazel A. Dunbar*	15 00
George Dunham	22 50

Jeanne B. Dwinal	13	50
George W. Dyer	3	68
James H. Dyer heirs	5	62
Nancy M. Eaton	43	18
Edna Eaton		45
Oscar H. Emery	8	25
J. J. Ellard	3	68
Mrs. E. J. Elwell	11	70
Amos Erskine	10	00
Lawrence Erskine	10	88
Mabel Fish		45
James E. Fitzgerald*	3	45
Lawrence Foss	3	45
Beverley C. Frye	6	26
Herbert Garey	3	00
Helen Gallup	67	50
Albertie George Dev.	103	50
William E. Gill	84	45
Caroline W. Gill	135	00
D. Goldberg et als	38	25
Kenneth M. Goodwin	2	93
Margaret Graham	90	00
E. Maynard Graffam	96	75
George and Angelyn Gray	36	00
Page Gray	3	45
Barbara Gray		45
Nellie Gray	54	45
Gwen Gray	3	00
Charles W. Hall	12	45
Merle Harriman	3	00
Warren Harriman	1	35
Arthur T. Heal	11	33
Irving E. Heal	3	45
Nathalie C. Hern	157	50

John J. Hern	2	25
Geo. L. and Sarah Herinton heirs	4	50
F. Harold Herrick	16	95
Daniel and Zula Hill*	5	95
Clarence Holbrook	13	50
Charles A. Holmes	3	00
Mary Ida Ingraham heirs	481	50
J. W. Ingraham heirs	270	00
Jessie Innes	38	50
John Joyce	3	00
W. W. Knight	3	45
Cecil E. Knowles	3	90
Henry Lawrence		68
Laura M. Leach		45
James Leland	11	25
Joseph G. Leonard	3	90
Gerald Maddox	3	45
Fred Maddox	3	00
Albert E. Mansfield	82	52
Charles McArthur	4	50
Kathleen Millay	26	78
Myrick R. Morrison	3	00
Ethel E. Morton	11	70
Paul Mullen	3	00
Alice Lee Myers	41	08
Christie B. Newbert	1	80
Homer Newbert	3	00
Grover Newbert	19	13
Kenneth Ogier	3	00
May Belle Pendleton	52	20
William A. Porter	3	00
George Porter	3	45
Lewis Quinn	6	75
Vivian Quinn	69	75

Kenneth P. Rankin	3	00
Laura Randall	14	88
Clifton C. Redonett	3	45
Frank L. Reed	69	75
Ernest S. Rice*	68	63
Martin Richards*	9	25
Everett Richards	3	00
Josie May Richards	9	00
Laurence I. Richards	3	45
Myron F. Robarts	136	50
John J. Rollins heirs	47	25
Percy Sawyer	68	70
William Sawyer	112	50
Eric H. L. Sexton	74	25
Buford Sleeper	3	45
Lyman Small	3	45
George B. Small	3	45
Arnold T. Smith	3	68
Elizabeth H. Spaulding	67	50
Wallace Spaulding	3	00
Blanchard Start	11	25
Eugene St. Clair	5	70
Superior Gas and Oil Co.	20	25
Frederick and Mary Tefft	9	00
Thornton Thorndike	9	45
Walter D. Thurston	4	80
Thurston Oil Co.*	5	63
George M. Tilley	5	70
Fred A. Trask	3	00
Harold Turner		45
Gordon Urquhart	3	45
Etta Upton heirs	46	70
Cyrus Wade	47	25
Emerson Kelsie Wall	3	45

Grace Wellman	45
Kenneth Wellman	3 45
Charlotte Wentworth	4 50
Katherine Wescott	68
Whitehall Inn, Inc.	1,030 50
Ernest Whitney	4 58
Frank H. Wilbur	38 75
Albert L. Wood	67 50
Daniel R. Yates*	8 95
Daniel R. and Minnie Yates	63 96
Herbert B. Young	5 25
Hazel Young	83 25
	$5,833 41

* Paid after books closed.

ABATEMENTS

1942 Taxes

Merle Ames	$ 45
Dr. Howard Apollonio	15 75
Harold B. Arnold	3 00
Atlantic & Pacific Tea Co.	13 50
Lee Bartlett	3 00
Frederick Bartlett	3 00
Agnes Benner	45
Henry Benson	3 00
Norwood Beverage	3 45
Paul Bickford	3 00
Richard Blackington	3 00
Oliver Blood	3 00
Ora R. Brown, Jr.	3 00
Leroy Brown	3 45
Curtis Brown	3 00

Ralph B. Bucklin	3 00
Joseph Burridge	3 00
Roger Calderwood	3 00
Robert Cain	3 00
Oscar Chapman	3 00
Finley Calder	3 00
Albert Lewis Clark	3 00
Walter Calderwood	3 00
John E. Clancy	18 00
James Cousins	3 00
Anna M. Creamer	45
Kenneth Dean	3 00
Robert Dexter	3 00
Thomas Dickens	3 00
Earl E. Dodge	3 00
Cordelia Dow	45
Robert Drown	3 00
Lester E. Emery	3 00
Maurice Fitzgerald	3 00
Harry Fogg	3 00
Virgil Gardner	3 00
Wendall Gilchrest	3 00
Percy Gillis	4 30
Emmanuel Goldenweiser	4 50
Geo. J. Gould, Jr.	3 00
William E. Gregory	3 00
Albert Gray	3 45
Freeman Harriman	3 00
Warren Harriman	3 00
Frederick Hartford	3 45
Alfred Hatch	3 00
Douglas Heal	3 00
Charles Hendricks, Jr.	3 00
Carl Hennings, Jr.	3 00

John J. Hern	3 45
Richard Hodson	3 00
Lawrence Hopkins	3 00
Walter Jones	3 00
Maurice Kalloch	3 45
Louise M. King	45
George Keating	3 00
Joseph Knight	3 00
Edward Ladd	3 00
Warren Laurence	3 00
Gilbert Leadbetter	3 00
Clyde Leonard	3 90
Stuart McKeon	3 00
Wendall Manning	3 00
William P. Merrill	45
Wilbur Mills	3 00
Addie McCauley heirs	18 00
Robert Monroe	3 00
Charles Moore	3 00
Harley J. Morrison	3 45
John J. Nelson	3 00
Grover Newbert	3 00
Frank Newton	3 00
Errol Payson	3 00
Hetty A. Payson	3 38
Gilbert Patten	3 00
Clarence Pendleton	3 00
Leland Pierson	3 00
John Quigley	2 25
Chadbourne Richards	3 00
Gilbert Richards	3 00
Charles Richards	3 45
Clifton Richards	3 00
Scott Roberts	3 00

Alva Robinson	3 00
Frank Rolerson	3 00
Emma E. Ross	2 25
Ralph Satterlee	3 00
Fred Schipper	3 00
Ludwig Setter	3 00
Leon Stinson	3 00
Emerson Snowdeal	3 90
Murray N. Stone	4 50
Clifford Taylor	3 00
Edw. Taylor	33 75
Tidewater Ass'n. Oil Co.	20 25
Horace and Charlotte Upham	6 75
Guy Upton	3 00
Lamont Wadleigh	3 00
Edward G. Ware	3 00
Forest Wilbur	3 00
Harold Wiley	3 45
Frederick Winslow	3 00
E. J. Whitten	3 00
Leslie Wentworth	3 00
Hayden Wright	3 00
Richard Young	3 68
Merrill Young	3 00
Terrance Young	3 00
Lloyd Yates	3 00
Harold Young	3 00
	$429 41

1941

Maynard Leach	$3 47
Moses Mills	3 00
Gilbert Patten	3 00

Raymond Springer	3 47
Guy Upton	3 00
	$15 94

1940

Lawrence Dunton	$3 00
Millard Dyer	68
Everett Leach	3 46
Walter Reynolds	46
Emerson Snowdeal	1 14
Guy Upton	3 46
	$12 20

1939

Lawrence Dunton	$3 00
George Bridges	3 69
Charles Richards	3 00
	$9 69

1938

Gertrude Dunbar	$ 44
Charles Richards	2 00
	$2 44

1935

Mark Ingraham	$8 38

1934

Mark Ingraham	$2 00

1932

Emerson Snowdeal	$5 05

Appropriation Accounts

TOWN DEBT

Appropriation		$12,000 00
Paid:		
1930 School Bonds	$2,000 00	
1930 Road Bonds	5,000 00	
1932 Municipal Bonds	1,000 00	
1933 Municipal Bonds	7,500 00	
1936 Water Front Bonds	3,000 00	
1938 Opera House Bonds	6,900 00	
1917 Cemetery Trust Note	5,000 00	
*Overdrawn to Summary		18,400 00
	$30,400 00	$30,400 00

*Bonds due in 1942 paid in full, $18,400 00 paid for bonds maturing in 1943, 1945, 1946 and 1948, and for cemetery trust note maturing in 1942.

SEWERS AND CATCH BASINS

Appropriation		$1,200 00
Receipts from pump rentals		23 75
Expended for:		
Labor	$ 451 29	
Sewer pipe and C. B. frames	64 36	
Miscellaneous repairs	31 46	
Tools and supplies	35 53	
Water for flushing sewers	25 00	
Balance carried to 1943	616 11	
	$1,223 75	$1,223 75

INTEREST ON TOWN DEBT

Appropriation		$2,100 00
Received from Sinking Fund Interest Acc't		1,351 91
Paid:		
Interest temporary loans	$ 192 94	
1930 School bonds	280 00	
1930 Road Bonds	871 81	
1932 Municipal	130 00	
1933 Municipal	1,313 00	
1936 Water Front	270 00	
1938 Opera House	444 50	
Overdrawn to Summary		50 24
	$3,502 15	$3,502 15

SNOW REMOVAL

Balance carried from 1941		$2,324 06
Appropriation		$1,700 00
Received from State Highway Dept.		452 07
Expended for:		
Labor	$1,949 94	
Repairs to equipment	84 51	
Repairs to Tractor shed	225 92	
Tools and supplies	531 40	
Salt	90 00	
Sand	32 00	
Sand storage	40 00	
Gasoline and oil	110 28	
Balance carried to 1943	1,412 08	
	$4,476 13	$4,476 13

SALARIES AND INCIDENTALS

Appropriations	$8,500 00
Receipts:	
Bank Stock tax from State	1,282 17
R. & R. and Tel. tax from State	203 76
Dog license refund from State	583 21
Bowling and Pool licenses	20 00
Victualers licenses	10 00
Refund cash advanced Tax Collector	50 00
Central Maine Power Co. refund	25 00
Miscellaneous	81 54
Interest on Tax Liens	753 08
Woolen Mill rent	701 00
Outing Club	18 00
Soldiers widow burials	100 00

Expended for Salaries and Incidentals:

Selectmen	$ 500 00
Town Manager	3,100 00
Superintendent of Schools	1,656 00
Treasurer	300 00
Tax Collector	1,105 49
Office Clerk	994 00
Harbor Master	25 00
Health Officer	100 00
Milk Inspector	50 00
Fire Department Officers	314 63
Town Clerk's Records	156 33
Legal Advice	55 00
State Audit	66 89
Rent for Shop	88 00
Lights	84 11
Telephone	117 88

Printing	669 70	
Heating Plant Fire Station	713 05	
Gasoline Emergency Storage	180 00	
Expense of Manager's Car	159 98	
Expense of Service truck	298 11	
Dues Me. Municipal Ass'n.	60 00	
Care of Town Clock	50 00	
School Census	100 00	
Ballot Clerks	111 00	
Cash Advanced Tax Collector	50 00	
Banking Expense	12 35	
Office Supplies	200 78	
Miscellaneous	144 28	
Balance carried to 1943	865 18	
	$12,327 76	$12,327 76

CLEANING STREETS

Appropriation		$800 00
Expended for:		
Labor	$370 87	
Supplies	15 76	
Balance carried to 1943	413 37	
	$800 00	$800 00

SIDEWALKS

Appropriation		$1,500 00
Expended for:		
Labor	$ 269 56	
Materials	1 25	
Balance carried to Summary	1,229 19	
	$1,500 00	$1,500 00

FIRE DEPARTMENT

Appropriation		$6,800 00
Received from:		
Camden Shipbldg. and Ry.	$69 68	
F. G. Congdon	75	
Town of Searsmont	20 00	
Town of Hope	14 00	
Due from Town of Lincolnville	94 00	
Total Receipts		198 43
Expended for:		
Fire Chief	$1,300 00	
Volunteer Firemen	2,441 90	
Telephone	97 98	
Lights	161 42	
Water	30 90	
Liability Insurance	184 00	
Fuel	456 72	
New and replaced equipment	312 71	
Supplies	206 78	
Gas, oil and tires	835 75	
Building repairs	80 75	
Equipment repairs	144 96	
Overdraft to summary		255 44
	$7,253 87	$7,253 87

THIRD CLASS MAINTENANCE

Appropriations		$600 00
Journal transfer to		
Road and Bridges Account	$502 84	
Balance carried to 1943	97 16	
	$600 00	$600 00

LEGISLATIVE APPROPRIATION

Amount of Resolve		$3,000 00
Expended by State		
Surveys	$ 31 21	
Power Shovel	619 50	
Power Compressor	33 75	
Power Grader	70 40	
		$754 86
Received from State of Maine		$2,245 14
Expended by Town for:		
Labor	$1,838 21	
Culverts	284 16	
Gravel	230 95	
Explosives, etc	34 40	
Journal transfer	71 75	
Overdraft to summary		$214 33
	$2,459 47	$2,459 47

VETERANS AND BLIND AID

Appropriation		$50 00
Balance carried from 1941		525 22
Expended for:		
Support of Veterans	$174 96	
Support of Blind	4 00	
Balance carried to 1943	396 26	
	$575 22	$575 22

POOR ACCOUNT

Appropriation		$4,000 00
Balance carried from 1941		2,396 49
Receipts:		
State of Maine		603 69
Town of Hope		268 00
Guaranteed Accounts, 1941		14 50
Guaranteed Accounts, 1942		432 46
L. G. Pomeroy (pension checks)		340 00
Amount Available		$8,055 14
Due from:		
State of Maine		88 00
Expended for:		
Town of Camden Poor	$4,404 75	
Poor from other towns	295 93	
State of Maine Poor	734 54	
Guaranteed Accounts	432 46	
Balance Carried to 1943	2,275 46	
	$8,143 14	$8,143 14

AID TO DEPENDENT CHILDREN

Appropriation		$2,400 00
Balance carried from 1941		182 22
Expended for home care:		
Mrs. Vernice Bowden	$ 307 00	
Mrs. Lucile Hary	182 00	
Mrs. Evelyn Heath	150 00	
Mrs. Blanche McKeon	220 05	

Paid for Support of Town Poor

Name	Food	Clothes	Fuel	Rent	Medical	Misc.	Board	Totals
Ione Austin	25 80							25 80
Andrew Berry		26 40			44 50	3 00	208 00	281 90
Herbert Beverage		11 00			76 23		315 00	402 23
Eugene Bryant	22 84	6 20	9 15		3 42			41 61
Joseph Burridge	33 88	17 60			9 12			60 60
Sanford Carroll	35 00		8 00					43 00
Jessie Davis		5 60			6 26		85 09	96 95
Albert Fish	14 93			12 00				26 93
Charles Fogg					3 00			3 00
Irving Hansell				24 00				24 00
George Heath	197 71	27 67	71 00		28 99	30 81		356 18
Roy Hunt	11 00							11 00
Cecil Knowles	58 38							58 38
Douglass McAuley							260 00	260 00
William Metcalf	51 00	12 75	16 00		116 17			195 92
Thomas Myrick				65 00	10 75	75 00		150 75
Grover Newbert	225 00	25 15	65 00		58 00	96 83		469 98
Leander Pomroy	7 80				27 62		694 57	729 99
Daniel Proctor			64 19					64 19
Burnside Richards		27 95			11 50	29 26		68 71
Charles Richards	12 81		13 22	25 00		7 35		58 38
Jane Robinson	24 84							24 84
Ralph Robinson	1 87				30 00	85 00		116 87
Burnham Small					9 25			9 25
Lester Snowdeal	433 19		8 00	165 00	41 97	12 00		660 16
Elvin Towne	49 69				1 50			51 19

Transients	4 64							4 64
Arthur Wellington					45 00	4 00		49 00
Grace Wellman				32 00				32 00
John Wellman		27 30						27 30
	$1,210 38	$1,87 62	$254 56	$323 00	$523 28	$343 25	$1,562 66	$4,404 75

Paid for Support of State Poor

Name	Food	Clothes	Fuel	Rent	Medical	Misc.	Board	Totals
Walter Britton	37 08		34 00	51 00	15 04			137 12
Albert Ducharme	97 00	3 85	23 24	60 00	14 57			198 66
Lawrence Foss	18 00	10 45	30 00	48 00				106 45
Merle Harriman	5 00	7 96			2 50			15 46
Merrion Hicks	108 00	1 60	102 00	36 00	10 00			257 60
William Merrill	5 00							5 00
Hubert Small					14 25			14 25
	$270 08	$23 86	$189 24	$195 00	$56 36			$734 54

Paid for Support of Poor from Other Towns

Name	Food	Clothes	Fuel	Rent	Medical	Misc.	Board	Totals
Wilbur Baird							268 00	268 00
Desmond Gray	27 93							27 93
	$27 93						$268 00	$295 93

Mrs. Laura Randall	174 00	
Mrs. Alice Reynolds	234 00	
Mrs. Mabel Stearns	295 80	
Mrs. Alice Talbot	58 33	
		$1,621 18
Expended for State care:		
Anna Hall	46	
Fred Hall	124 22	
Edna Reynolds	127 48	
Malcolm Reynolds	121 35	
Patricia Reynolds	123 65	
Jack Nelson	59 07	
Hazel Nelson	58 57	
Llewellyn Nelson	59 26	
Frederick Young	112 72	
Madeline Young	114 66	
		$901 44
Balance carried to 1943		$59 60

STATE ROAD MAINTENANCE

Balance carried from 1941		$ 109 07
Appropriation		1,500 00
Expended for:		
State Highway patrol	$ 879 00	
Labor cutting bushes	754 26	
Supplies	22 41	
Overdraft to summary		46 60
	$1,655 67	$1,655 67

OPERA HOUSE

Received from:		
Store rentals		$1,920 00
Mt. Battie Lodge		300 00
Business Men's Club		300 00
Rent of Hall		190 00
Paid for:		
Fuel	$1,176 63	
Janitor and Fireman	574 00	
Water	149 34	
Lights	489 16	
Plumbing and repairs	42 60	
Supplies	147 01	
Balance carried to 1943	131 26	
	$2,710 00	$2,710 00

INSURANCE TOWN PROPERTY

Appropriation		$2,400 00
Balance from 1941		180 74
Received from Camden Yacht Club		81 32
Paid:		
Opera House premiums	$979 57	
School house premiums	1,000 00	
Fire station premiums	110 79	
Yacht Club premiums	81 32	
Miscellaneous Town property	69 50	
Equipment	136 02	
War Damage Insurance	381 21	
Overdraft to Summary		96 35
	$2,758 41	$2,758 41

ROADS AND BRIDGES

Appropriation		$15,000 00
Receipts:		
Rental of machinery	$184 40	
Sale of materials	51 90	
Transfer from Third Class Rd.	502 84	
Total receipts		739 14
Expended for:		
Labor	$ 5,808 41	
Tar	1,841 79	
Gravel and sand	536 35	
Gasoline and oil	95 90	
Corrugated metal culverts	424 90	
Rental State equipment	510 00	
Tools and supplies	142 83	
Repairs to equipment	78 17	
Miscellaneous	99 54	
Balance carried to 1943	6,201 25	
	$15,739 14	$15,739 14

STATE AID ROAD CONSTRUCTION

Appropriation	$2,199 00
State unable to match appropriation	
Appropriation carried to 1943	

Appropriation—Paid to:	Amount
PUBLIC LIBRARY	
Received from State $80.00	
$2,000 00—Camden Library Association	$2,080 00
COMMUNITY HOSPITAL	
800 00—Camden Community Hospital	800 00
DISTRICT NURSE	
900 00—District Nursing Association	900 00
MAINTENANCE GYMNASIUM	
500 00—Camden Y. M. C. A.	500 00
PUBLIC BEACH	
300 00—Camden Y. M. C. A.	300 00
MEMORIAL DAY	
100 00—Arey-Heal Legion Post	100 00
ADVERTISING	
700 00—Camden Chamber of Commerce	700 00
HYDRANT RENTALS	
5,600 00—Camden Rockland Water Co.	5,600 00
STREET AND TRAFFIC LIGHTS	
4,800 00—Central Me. Power Co.	4,756 47
Balance 43.53 carried to 1943	
TREASURER'S AND COLLECTOR'S BONDS	
75 00—Talbot-Stevenson's Agency	75 00

Appropriation—Paid for:	Amount
MOUNTAIN VIEW CEMETERY	
$300 00—Care of grounds and water	$300 00
OAK HILL CEMETERY	
$884 33 balance from 1941	
$165 00 received from sale of gravel	
Expended for:	
Labor for care of grounds	$312 26
Tools and supplies	227 87
Balance carried to 1943	509 20
PUBLIC LANDING FLOAT	
$100 00—Received sale of old float	
$1,300 00	
Paid for new float 1,300 00	
Balance carried to 1943	$100 00
PROTECTION OF TREES	
$500 00—Arsenate of lead	$138 60
Labor pruning	22 56
Balance carried to 1943	338 84
BROWN TAIL MOTHS	
$200 00—Labor	$43 81
Balance carried to 1943	156 19
WASTE DISPOSAL	
$900 00—Lease of land and quarry	$200 00
Caretaker	732 00
Supplies	1 85
Overdraft to summary $33 85	
OUTSTANDING BILLS	
$100 00—Supplies for shop	$ 3 80
Balance carried to 1943	96 20

Available	Paid to:	Amount
	STATE TAX	
$31,606 69	State Treasurer	$31,606 69
	COUNTY TAX	
10,568 36	County Treasurer	10,568 36
	EXCISE TAX	
5,926 54	Murray Machinery Co.	
	Truck and Snow Plow	4,755 14
	Unexpended to Summary	1,171 40
	SUPPLEMENTAL TAX	
419 59	Paid on Town Debt	419 59
	OVERLAY	
7,942 67	Paid on Town Debt	7,942 67
	TEMPORARY LOAN	
40,000 00	Robert Hawkins & Co.	40,000 00
	VILLAGE GREEN	
150 00	Caretaker 25 weeks @ 6.00	150 00
	Supplies	1 25
	Overdraft $1.25 to summary	
	ASSESSORS' PLANS	
308 44	Boston Blue Print Co.	26 58
	Labor on plans	96 46
	Balance $185 40 carried to 1943	

Appropriation	Paid for:	Amount
	POLICE DEPARTMENT	
$2,500 00	Services of officers	$1,977 30
	Supplies	17 40
	Balance $505.30 carried to 1943	
	CIVILIAN DEFENSE	
$3,000 00	Telephone and lights	$ 192 23
	Printing and office supplies	84 25
	Medical supplies	325 26
	First Aid supplies	437 67
	Wardens supplies	231 89
	Canteen supplies	58 80
	Auxiliary Firemen's supplies	230 00
	Observation Post	459 49
	Blackout Materials	151 04
		$2,170 63
	Balance $829.37 carried to 1943	
	W. P. A. PROJECTS	
$700 00	Materials on Sewing Project	$495 26
	Transportation to Airport	46 10
	Unexpended $156.64 to summary	
	TRUCK AND SNOW PLOW	
$1,500 00	Equipment	$1,500 00
	Balance of cost paid from Excise Tax	

TRIBUTE TO VOLUNTEERS IN CIVILIAN DEFENSE

NEW OBSERVATION POST

Sincere appreciation is extended to all who have volunteered their services in the Defense Corps, Service Corps, and at the Observation Post.

Many hours of training and service have been necessary to prepare for the care and protection of persons and property at home. Let us hope we may be ready if an emergency occurs.

Report of State Auditor

March 2, 1942

To the Inhabitants of the Town of Camden:

In accordance with the request of your municipal officers, this department, represented by C. G. Hawes, has completed an examination of the accounts of your town officials for the municipal year ended February 1, 1942.

Our report, herewith submitted, was prepared from your town records and, to the best of our knowledge and belief, properly reflects the true financial condition of your municipality as of that date; subject however to a probable shrinkage in the final settlement of unpaid taxes, tax liens, tax deeds and sewer assessments.

The data obtained by us is summarized in the following:

Comments

Exhibit:

A. Comparative Balance Sheet
B. Treasurer's Account
C. 1941 Valuation and Commitment
D. Statement of Appropriation Accounts

Schedule:

1. Reconciliation of Treasurer's Cash Balance
2. Uncollected Taxes
3. Tax Liens
4. Accounts Receivable
5. Trust Funds

6. Special Funds
7. Analysis of Change in Net Debt
8. Serial Bonds
9. Note Payable
10. 1941 Tax Abatements
11. Excise Tax Collections
12. Reconciliation of Food Stamp Fund

Respectfully submitted,

State Department of Audit

HAROLD E. CRAWFORD
Municipal Auditor

Exhibits and Schedules can be seen at Selectmen's Office. Copy received too late for printing.

Notice to Taxpayers

Sec. 70, Chapter 13, Revised Statutes 1930

Before making an assessment, the assessors shall give reasonable notice in writing to the inhabitants by posting notifications in some public place in the town, or shall notify them, in such other way as the town at its annual meeting directs, to make and bring into them true and perfect lists of their polls and all their estates real and personal, not by law exempt from taxation, of which they were possessed on the first day of April of the same year. If any resident owner after such notice does not bring in such list, he is hereby barred of his right to make application to the assessors or the county commissioners for any abatement of his taxes, unless he offers such list with his application and satisfies them that he was unable to offer it at the time appointed.

Town Manager's Report

Priorities and war time labor conditions curtailed public improvements during the year of 1942. The only road improvement made was on Howe Hill, where a "Special Resolve" was available from the State. One-half mile of road was constructed to state specifications. No other State money was available for construction work this year.

Effort was made to keep in repair the roads we have built, but we were unable to secure sufficient tar for surface treatment. The Government allowed only about twenty-five per cent of normal year's requirements to be shipped into Camden for maintenance purposes; consequently, sooner or later, the roads will suffer. It was impossible to get permission from the government to purchase asphalt for sidewalk purposes.

Just to mention one of the priority difficulties it took six months to scale the barriers of the various Federal agencies to get permission to buy a truck and snow plow.

The need for the truck was unquestionable and as winter approached fewer and fewer trucks were available for hire, and had it not been for the new outfit, the town would have had to rely on the slow moving tractor plow to handle the bulk of snow removal.

The bright side of the Camden picture centers around the condition of the industries. The mills,

CAMDEN'S NEW TRUCK AND SNOW PLOW

Model W-202 4-Wheel Drive Oshkosh

3½ ton — weight — 18,000 lbs.

2½ yd. — dump body

Model 118 SP V Type Frink Plow

10 ft. wing — Hydraulic Hoist

Purchased August, 1942

shipyard, and the small industries have provided a payroll never reached before in the history of Camden.

No one able to work should be idle, and sickness is the only excuse for public charity.

The Federal Government closed the Sewing project July 30. An average of 15 women were employed there. Between January 1 and July 30, they had made 999 garments for the Government and 3,816 garments for the town. Payrolls for that period amounted to $4,839.60. All W. P. A. work in Maine has been discontinued for the duration.

Food Stamps for surplus Commodities are being discontinued Mar. 1, 1943.

Since we have been unable to carry on municipal activities as usual owing to lack of material and scarcity of labor, we have tried to do things actually necessary for the good of the town. We have failed in some instances such as in the care of the shade trees where skilled labor could not be procured.

In a number of the appropriations we are carrying forward, to next year, balances which will reflect materially in appropriations for 1943. The balances carried forward total nearly twenty thousand dollars which is covered by a cash balance of an equal amount.

On account of curtailed expenditures and the payment of back taxes, it was possible to make payments on bonds not yet due. Although our bonds are not callable, several owners of bonds cooperated, for the good of the town, by turning in their bonds

due in 1945, and later years, for payment. I believe it is possible to clean up our Town Debt in 1944 if we can get the cooperation of the owners of the bonds.

This year we have paid, in addition to the appropriation made last March, an amount of $13,400.00 for bonds due in 1945 and after, in addition to the $5,000.00 note the town gave to the Cemetery Association 25 years ago.

At the end of the heating season, it was discovered that the boiler used to heat the Fire Station was beyond repair, and bids were taken for a new boiler. A contract was awarded to F. L. Spear, and the expense of same was charged to the Incidental Account.. At the same time, it was decided to heat the shed adjoining the Station used to house the snow plowing equipment. Repairs were made to the shed and radiation installed; the expense of this was charged to the Snow Removal Account.

In the early spring the Government wanted the scow which had been used at the Town Landing. It was sold to the Government through John Bird for $1,300.00. The Shipyard built us a new float for the same figure.

Considerable work was done at Oak Hill Cemetery in improving the appearance of the grounds.

There are very few overdrawn accounts; the extra expense under the Special Road Resolve was caused by work done on the road to Lewis Pendleton's; War Risk Insurance caused an overdraft in the Insurance Account.

To enumerate the various activities under Civilian Defense would be too great a task, but appreciation should be extended to each and every one who has so generously given of his time in making our organization successful. I will not attempt to praise any individual, or group of individuals, for in an organization such as this, each group has a special duty to perform, and I am convinced everyone has tried to do his or her part, whether it be a warden, first aider, canteen, motor corps or any other group.

In behalf of the Civilian Defense Council I wish to thank one and all for their cooperation in carrying on the duties of their office; in attending to the arduous duties at the Observation Post and Control Center, and the wonderful cooperation of our industries, merchants, and residents, during blackouts, and adhering so well to the recent dimout regulations.

An attempt was made to get a list of all Camden men, boys, and girls in the Service and to print such a list in the Town Report, but the response from parents, or other relatives, was not accurate enough to print at the present time.

We would be pleased to receive information from time to time so that we may have a complete Service record in the town office.

P. R. KELLER

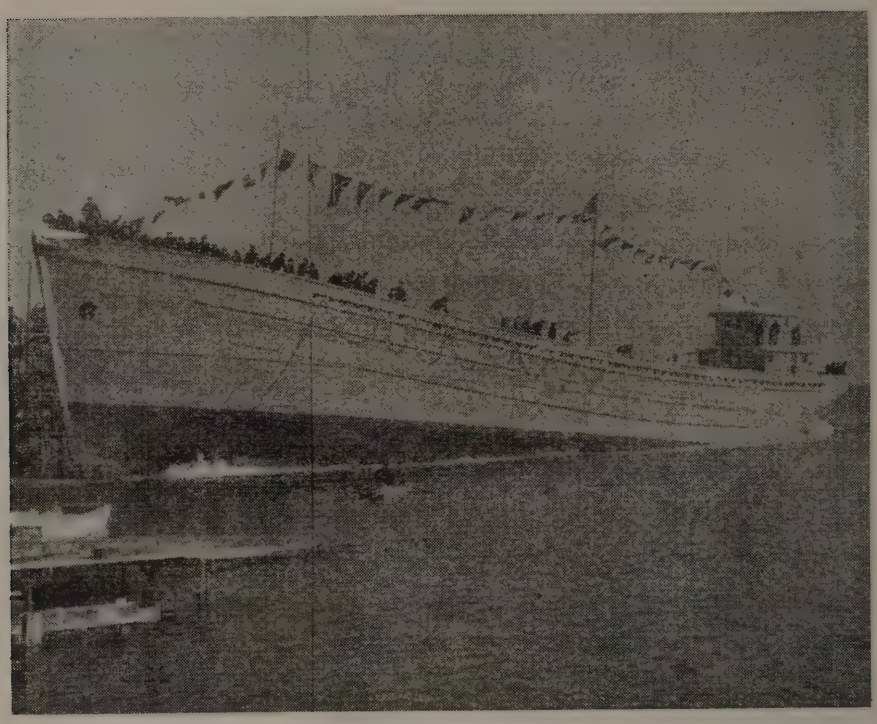

"PINE TREE"

194 ft. Barge, Designed to carry 1,400 tons of coal; launched February 8, 1943; sponsored by Eleanor Roosevelt, wife of the President of the United States.

CAMDEN SHIPYARD

Largest wooden shipbuilding plant in New England
At present over 1,000 employees

	Payroll	Man Days
1942	$835,879 00	127,073
1941	126,961 00	24,342
1940	19,112 00	4,777

Over $800,000.00 paid in 1942 for material bought in Maine; $57,972.00 paid in 1942 for material bought in Camden.

Report of Fire Department

This year, I am able to report a fire loss of $6,284.-00, much less than last year, the heaviest loss was at the Hughes Woolen Mill, and the largest part of this loss was done by the Sprinkler System rather than by fire. This total loss does not affect the tax valuation of the town, all the property in which fire took place has been repaired or rebuilt.

Under the present world conditions we feel we have been very fortunate to keep this loss down and we feel that the citizens of the town are getting more and more fire conscious as the time goes on. Fire prevention and fire safety are just as important as fire fighting and a great deal can be done on your part to cut this loss to a minimum.

We are still trying to bring our equipment up to date by remodeling the old ambulance into a combination hose truck, ambulance and pumping engine by installing a 500 gallon per minute pump of the Government loan on the front end and a 500 gallon per minute trailer for the rear, also of Government loan. We have installed a 100 gallon booster tank inside with the forest pump on top of the tank and added partitions for hose in the body and ladder racks on the outside of the top. When completed this will be the most modern utility truck in this section of the state and will replace the old 1919 Cadillac hose truck after the war. When commissioned it will do all the chimney fire and still alarm work taking the place of the big Seagrave truck.

We are continually adding new equipment as fast as it is available for us to have. Some of this equipment takes a year or more to get so we have it on order for later delivery.

We have carried on our First Aid work until I think most every one in town knows something about it. The Chemical Warfare classes are at a standstill just now but we have a goodly number already trained.

So far the War has taken only four of our men, Earl Dodge and Harold Wiley being in foreign service and Norman Bowley and Eddie Dodge in training in this country.

Causes for the calls for	1941	1942
Chimneys	84	71
Grass fires	10	8
Careless smoking	3	4
Oil heating equipment	1	3
False	7	3
Overheated stove pipes	8	2
Burning brush	0	2
Burning rubbish	18	2
Dump	1	1
Overheated tar	1	2
Incendiary	2	2
Woods	4	2
Unknown	4	1
Gasoline	0	1
Automobile	5	0
Wiring	4	0
Sparks from chimney on roof	3	0
Fire Crackers	2	0

Spontaneous	1	0
Hot ashes in wooden containers	1	0
Lightning	1	0
Electric motors	1	0
Metal in picker machines	1	0
Overheated pulley	1	0
Poor installation of furnace pipes	1	0
Broken light poles in storms	2	0
Playing with matches	1	0
Hanging cloths over stove pipe	1	0
	169	103

In answering these alarms we used the following equipment:

5100 feet 2½ inch hose
2,355 feet 1½ inch hose
8,400 feet ¾ inch hose
2,058 feet ladders
1,925 gallons water from booster tanks
60 Indian Pump tanks
20 Packages Victor chemical
3 Salvage blankets
Forest fire pump on two fires
124 hours in service, using 1,128 men, covering 297.5 miles.

Comparison of Losses for 5 Years

	Calls	Loss
1938	117	$2,181 00
1939	147	1,575 00
1940	140	19,017 46
1941	169	9,435 32
1942	103	6 284 00

In closing may I once more express my sincere appreciation to the members of the Fire Department, Town Officials and the citizens for their splendid spirit of cooperation that I have received from them during the past year.

ALLEN F. PAYSON, Chief

MILK INSPECTOR'S REPORT

As your local Milk Inspector, I have signed 27 cards during the past year for Producer's licenses, to sell milk and cream in the town of Camden. The State has signed 3, a total of 30 for the year.

There are 14 stores retailing milk and cream. I have inspected the same and found them licensed as required.

We have taken 40 samples of milk and cream, which were sent to Orono to be analyzed. All passed up to the standard except a few cases.

The sanitary condition of the barns are as good as in previous years.

Owing to the war we must look for changes in milk deliveries.

I believe the producers are interested in producing a good quality of milk and cream, which is proven by the amount sold (about 1600 qts. daily) with a very few complaints.

I wish to thank all for their cooperation the past year.

Respectfully submitted,

ALTON P. FRENCH,

Local Milk Inspector

Town Clerk's Report

February 1, 1942 to February 1, 1943

Deaths:

Male	45
Female	48
	93

17 of these were over 80; 5 were over 90.

Births:

Male	46
Female	43
	89

One still birth; one set of twins.

Marriages	86

Dogs Licensed:

Males	194
Females	32
Spayed Females	93
	319

2 Kennels. Dog licenses audited by State.

Documents recorded	88

JOHN L. TEWKSBURY,
Town Clerk

Camden Public Library

Number of volumes in library Mar. 1, 1942	15,740
Number of volumes added by purchase	453
Number of volumes added by gift	107
Number of volumes replaced	32
	16,332
Number of volumes withdrawn	283
Total volumes in library Mar. 1, 1943	16,049
Number of volumes of magazines bound	2
Number of volumes borrowed from other libraries	25
Largest daily circulation	266
Smallest daily circulation	34
Average daily circulation	138
Number of class books issued	8,033
Number of juvenile boks issued	7,987
Number of periodicals issued	1,754
Total circulation	41,725
Circulation per capita	11
Number of cards re-issued	256
Number of new cards issued	290
Number of cards withdrawn	141
Number of persons holding cards Mar. 1, 1943	3,096
No. of children instructed in use of library	51

DORIS B. OGIER,
Librarian

CAMDEN PUBLIC LIBRARY

Dr.

Cash in Treasury, Feb. 1, 1942	$735 91
Town Appropriation	2,000 00
Received from:	
State	80 00
Maintenance Fund	1,635 69
Endowment Fund	733 00
Librarian Fees	439 73
Book Fund	789 92
Grounds Committee	14 50
	$6,428 75

Cr.

Disbursements as follows:	
Librarian	$1,236 80
Assistants	752 00
Janitor	784 40
Books and bindings	1,057 24
Magazines and papers	128 46
Fuel	516 05
Lights	72 30
Insurance	206 28
Water	34 20
Repairs	4 00
Rent, Safe Deposit Box	6 00
Petty cash	10 00
Sundries	32 00
Supplies	69 87
Capital Fund	550 00
Building and Repair Fund	100 00
Balance on hand	869 15
	$6,428 75

Library assets on hand comprising endowment and trust funds amount to $22,473 84.

RITA C. HOPKINS, Treasurer

Camden, Maine
February 15, 1943

I hereby certify that I have examined the accounts of Rita C. Hopkins, Treasurer and find them correct and with proper vouchers on file.

JOHN L. TEWKSBURY

TREASURER'S REPORT

of the Library Grounds and Harbor View Park

Dr.

Balance Feb. 15, 1942		$57 99
From Bok Trust fund		1,450 00
		$1,507 99

Cr.

P. W. Pitcher, labor	$700 00	
Antony Arau, labor	86 63	
Norman Marriner, labor	4 72	
Albert Mathieson, labor	109 75	
Raymond Smith, labor	72 00	
Walter J. Wadsworth, labor	49 50	
George N. Hall, labor	90 00	
Lights	23 45	
Water	23 31	
Insurance	5 02	
Repairs	141 79	
Material and supplies	153 81	
Balance Feb. 15, 1943	48 01	
		$1,507 99

W. G. WILLIAMS, Treasurer

Report of Health Officer

Public Health is more important this year than ever before. During war time there seems to be a general increase in all types of illnesses especially communicable diseases. This increase is already developing and it is the duty of every parent and citizen to take a personal responsibility in the control of illnesses.

There are still a great many householders who are not reporting diseases. Just one case not being reported, so that care and advice can be given contacts, can and will start an epidemic of a contagious disease.

It seemed wise, following a diagnosis of five cases of scarlet fever in December, to close the schools for a week to eliminate any more contacts and to discover any cases that might already have been exposed. The results were very satisfactory. School children stayed at home for their full week, and it was only in this way that results could be obtained. For that I would like to express my appreciation to both pupils and parents for their cooperation.

There is, at the present time, a number of cases of mumps. The most of these cases have been mild and for this reason more contacts have been made but so far there does not seem to be an alarming number of cases.

The number of cases in each catagory since May, 1942 is as follows:

Mumps	30
Measles	5
Whooping Cough	4
Scarlet Fever	8
Memingitis (non-epidemic type)	2
Pneumonia	1

Respectfully submitted,

FLORICE Q. PITCHER, R. N.

REPORT OF DISTRICT NURSE

Year Ending January 31, 1943

Number of calls	1,659
Number of patients	246
Number of Metropolitan calls	81
Number of hours at school	562
Number of follow-up calls—including crippled children, tuberculosis etc.	87
Number of trips to Rockland for clinic visits	30
Institutes attended (one each at Portland, Augusta, Bangor and Waterville.)	4

School examinations which include vision tests, nose and throat, heart and lungs, teeth and posture, have been completed, with increased emphasis given to physical examinations in the upper grades and high school. Due to the Victory Corps Program it seemed wise to give more thorough examinations of the heart and lungs so as to eliminate those students who should not take such a strenuous course at the present time.

Inoculations for diphtheria were given to 390 pupils. The toxoid was given in two instalments a month apart which is considered the most effective procedure for immunizing children.

Due to war conditions and the decrease of doctors and our constantly increasing population it seemed necessary to teach children personal and community hygiene. With this in mind weekly classes have been started in the lower grades to develop self training in health habits which includes communicable diseases and their control.

Cod-liver-oil which has been given for the last few years has been continued this year and in place of our regular milk program the Government Penny Milk plan has been substituted which gives all children a chance to have milk in school if they wish. An average of about six to seven thousand bottles of milk monthly are being used. The number varies according to holidays and vacations.

It seems safe to say that the last few years has seen a general increase for the better, in the physical condition of the children. It is especially noticeable in the care and development of their teeth. This is also due to the desire on the part of the child to be physically fit and to win his pin and certificate.

Respectfully submitted,

FLORICE Q. PITCHER, R. N.

Dept. of Public Education

School Committee

Mrs. Ruie Gross	term expires March 1943
Elmer Joyce	term expires March 1944
George H. Thomas	term expires March 1945

Special Teachers

Esther Rogers, Supervisor of Music—Resigned June 1942

Ruth Collemer, Supervisor of Music—Began September, 1942

Roger Calderwood, Supervisor of Instrumental Music—Resigned June, 1942

Chester Hammond, Supervisor of Instrumental Music—Began September, 1942

Stanley Frye, Instructor of Vocational Education

A. W. Achorn, Instructor of Vocational Education—Began September, 1942

Dorothy Roberts, Instructor of Household Arts—Resigned June, 1942

Jean Goodwin, Instructor of Household Arts—Began September, 1942

Elcey Sawyer, Commercial Teacher

Laurence Dailey, Physical Education

High School

Carleton P. Wood, Principal, Science

F. F. Richards, Mathematics—Resigned September, 1942

Lester Shibles, Mathematics—Began September, 1942

Bertha S. Clason, Latin and History
Stanley Frye, Instructor of Vocational Education.
Milford A. Payson, French, English, Visual Education
Ethel Oliver, English, Dramatics
Anna Keating, Spanish and History
Helen McCobb, Economics and Bookkeeping

Grades—Brick Building

Mary E. Taylor, Principal, Mathematics, 7th and 8th
Eva Rideout, English, 7th and 8th
Ruth Pullen, Social Science, 7th and 8th—Resigned June, 1942
Olive Chick, Social Science, 7th and 8th—Began September, 1942
Vernita Colson, Literature, 7th and 8th
Sara Young, 6th
Rose Flanagan, 6th
Edith Arey, 5th
Evelyn Bailey, 4th
Beverly Frye, 3rd—Resigned June, 1942
Evelyn Knight, 3rd—Began September, 1942
Marjorie Steen, 2nd
Mildred Gould, 1st
Marion Spurling, K-Primary

Elm Street

T. Lucine Arau, Principal, 5th
Ellen Birmingham, 4th
Mildred Oliver, 3rd
Pearl Walden, 2nd
Louise Dyer, 1st
Marion Spurling, K-Primary

Janitors

J. Frank Thomas, High School—Resigned October, 1942

Clarence Thorndike, High School—Began October, 1942

Francis McGrath, Brick Building

Thomas McGrath, Elm Street Building—Resigned June, 1942

Fred Irish, Elm Street Building—Began September, 1942

Health Department

Physicians: James Carswell, M. D.; George Ingraham, D. O.; Mrs. Florice Pitcher, R. N.; Dentists: Dr. Lee Ellis, Dr. Lee Dickens, Dr. Millard Long, Dr. Frederick Powers; Optometrists: Kenneth Green, Frank Morrow.

Conveyance

Harold H. Nash

School Calendar

Winter Term, Jan. 4, Mar. 19	11 wks.
Spring Term, Mar. 29, June 18	12 wks.
Fall Term, Sept. 7, Dec. 17	15 wks.
Winter Term, 1st period, Jan. 3, Feb. 18, '44	7 wks.
Winter Term, 2nd period, Feb. 28, April 14	7 wks.
Spring Term, April 24, June 16	8 wks.

These terms may be changed due to war conditions.

School Holidays

Memorial Day, May 30; Labor Day, Sept. 6; Armistice Day, Nov. 11; Thanksgiving Day, Nov. 25, and the day following.

School Statistics

School Census, April, 1942—Boys 403, Girls 409, Total 812.

Enrollment September, 1942—Elm Street 150; Brick Building 296; High School 209, Total 655.

Tuition pupils: Lincolnville 21; Hope 16.

FINANCIAL STATEMENT

SCHOOL FUND ACCOUNT

Receipts

Appropriation	$36,500 00	
Defense School	200 00	
Tuition	3,927 00	
State Aid	3,765 19	
Cash	293 57	
		$44,685 76

Expenditures

Overdraft	$ 192 36
Elementary teachers	18,140 95
Secondary teachers	12,716 04
Elementary janitor and Cleaning	2,004 54
Secondary janitor and Cleaning	1,106 30
Conveyance	1,977 26
Elementary fuel	1,253 05
Secondary fuel	1,060 09
Textbooks and supplies, elementary	3,291 35
Textbooks and supplies, secondary	1,133 66

Electricity and water, elementary	607 44	
Electricity and water, secondary	573 04	
		$44,056 08
Balance		$629 68

SPECIAL SCHOOL ACCOUNTS

Receipts

Balance permanent improvements	$103 68	
Appropriation for repairs	500 00	
Cash for repairs	27 10	
Appropriation for equipment	300 00	
Appropriation for health	300 00	
		$1,230 78

Expenditures

For permanent improvement	$103 68	
For repairs	745 87	
For equipment	318 53	
For health	300 00	
		$1,468 08
Overdrawn		$237 30

PHYSICAL EDUCATION

Receipts

Balance	$ 80 00	
Appropriation	620 00	
State Aid	600 00	
Cash, scrap metal	140 00	
		$1,440 00

Expenditures

Teacher's salary	$1,251 00	
Horace Partridge Co.	138 06	
		$1,389 06
Balance		$50 94

INDUSTRIAL EDUCATION

Receipts

Balance	$ 23 02	
Appropriation	2,600 00	
Appropriation, Machine shop	900 00	
State Aid	1,000 00	
Cash	219 83	
		$4,742 85

Expenditures

Teachers' Wages, Vocational Education	$2,825 00	
Teachers' Wages Domestic Science	1,140 00	

Manual Training, expense	622 34	
Domestic Science	81 97	
		$4,669 31
Balance		$73 54
Total receipts, all school accounts		$52,099 39
Total expenditures, all school accounts		51,582 53
Balance		$516 86

SCHOOL BUDGET RECOMMENDED FOR 1943-1944

I	School Fund Account		$38,600 00
II	Special School Accounts		1,900 00
	Repairs	$ 500 00	
	Equipment	300 00	
	Health	1,100 00	
III	Physical Education		700 00
IV	Vocational Education		3,300 00
Total appropriations recommended			$44,500 00
Total appropriations, 1942			41,720 00
Increase over last year			$2,780 00

High School Prizes

The winners of prizes in the graduating class of 1942 were as follows: The Charles C. Wood Scholarship Prizes of twenty dollars each went to Barbara Frances Dyer and Charles Emery Calderwood. These prizes are awarded to the girl and boy receiving the highest ranks for four years in the College Preparatory Course.

Two Citizenship Awards of twenty dollars each were given by Dr. Douglas Thom of Boston and Thomas W. McKay of Camden to the girl and boy in the graduating class who have shown outstanding characteristics in citizenship (cooperation, responsibility, and right attitudes in school activities). The prize for the girls was divided between Gwendolyn Barbara Tedford and Doris Angie Nickerson, and that of the boy was awarded to Charles Emery Calderwood.

The Becker College Scholarship medals awarded to the pupil who receives the highest rank in the Commercial Course was won by Genie Dailey, who also received a pin for speed in typewriting, 120 words a minute.

The American Legion Awards for Citizenship to the girl and boy chosen by their class from among the ten highest ranking pupils for marked characteristics in Citizenship were won by Peter Paul McGrath and Gwendolyn Tedford and Doris Nickerson, between whom the prize was divided.

May I remind the citizens of Camden that our Schools have taken no small part in the ever increasing demands made on them by the WAR EFFORT. In the high school we have added several courses known as Pre-Induction courses to help in fitting our young folks for whatever part they may be called to fill. Courses in review mathmatics, pre-flight training and other correlated subjects to the war effort have been introduced.

War savings in stamps and bonds has been a regular weekly program as well as the salvage program. A High School Victory Corps has been organized

which primarily trains students for early induction into the war services, it also encourages their participation in the war programs of the community. U. S. Commissioner Studebaker urges that schools give increased attention to the physical fitness program, and modify their daily schedules so as to provide for this necessary training of our youth. Mr. Dailey has taken over this part of the Victory Corps program and has made a splendid start in the work.

In the WAR SAVINGS program Camden schools have purchased stamps and bonds to the amount of $4,645.25 from September to February 12th.

Our teachers with the help of several volunteers have registered and issued War Ration Book No. 1, registered and issued gasoline books twice, registered for fuel oil, and will register and issue War Ration Book No. 2. With all this we have tried to carry on the regular work of the schools.

May I express my personal appreciation to the teachers and helpers for their splendid work and to the citizens generally for their cooperation.

Respectfully submitted,

CHARLES E. LORD,
Superintendent

ACTION TAKEN ON ARTICLES IN THE TOWN WARRANT AT THE ANNUAL MEETING HELD MARCH 9, 1942

1.	To choose a Moderator	Chas. C. Wood
2.	To hear and act upon the reports of the Town Officers	Accepted
3.	To elect Town Officers	See list of Officers
4.	To elect a Budget Committee	See list of Committee
5.	Salaries and Incidentals	$8,500 00
6.	Town debt	12,000 00
7.	Interest on Town debt	2,100 00
8.	Insurance on Town property	2,400 00
9.	Bond for Treasurer and Collector	75 00
10.	Temporary loans not to exceed	50,000 00
11.	Selectmen to dispose of real estate acquired by non-payment of taxes	Approved
12.	Advertising Natural Resources	700 00
13.	General School maintenance	36,500 00
14.	Special School Purposes:	
	A. School repairs	500 00
	B. Health Dept.	300 00
	C. Equipment	300 00
	D. Physical education	620 00
	E. Industrial education	3,500 00
15.	Public Library	2,000 00
16.	Police Department	2,500 00
17.	Fire Department	6,800 00
18.	Hydrant service	5,600 00
19.	Street and Traffic lights	4,800 00
20.	Support of Poor	4,000 00
21.	Aid to dependent children	2,400 00
22.	Veterans' and Blind Aid	50 00

23.	District Nursing Assoc.	900 00
24.	Mountain View Cemetery	300 00
25.	Memorial Day	100 00
26.	Roads and bridges	15,000 00
27.	Sidewalks	1,500 00
28.	Street cleaning	800 00
29.	Sewers and catch basins	1,200 00
30.	State Aid Road construction	2,199 00
31.	State Road maintenance	1,500 00
32.	Third class maintenance	600 00
33.	Snow removal	1,700 00
34.	Protection of trees	500 00
35.	Public Beach	300 00
36.	Lease and care of Town Dump	900 00
37.	Outstanding bills	100 00
38.	Federal Works projects	700 00
39.	Maintenance of float	100 00
40.	Maintenance of Y. M. C. A. Gym	500 00
41.	Camden Community Hospital equip.	800 00
42.	Civilian Defense activities	3,000 00
43.	Truck and snow plow	1,500 00
44.	Brown Tail Moths	200 00
45.	Pay Cemetery Trust note from cash	
46.	Article passed over	
47.	Article passed over	
48.	Article passed over	
Total Appropriation		$130,044 00

Town Warrant

STATE OF MAINE

KNOX, SS.

To Warren B. Conant, Constable of the Town of Camden, in the County of Knox.

Greeting:

In the name of the State of Maine, you are hereby required to notify and warn the inhabitants of the said Town of Camden, qualified by law to vote in town affairs, to meet in the Opera House building in said town, on Monday, the 8th day of March, A. D., 1943 at nine o'clock in the forenoon, the polls to be opened at 9:15 in the forenoon and kept open at least four hours thereafter, to act on the following articles, to wit:

1. To choose a Moderator to preside at said meeting.

2. To hear and act upon the report of the town officers.

3. To elect a budget committee of not less than twenty-one, nor more than twenty-five citizens, representing all sections of the town, to assist the town officers during the fiscal year, and to make recommendations at the next annual town meeting concerning all articles in the warrant.

4. To elect a clerk, three, five or seven selectmen, assessors and overseers of the poor, treasurer, tax collector and school committee.

5. To fix the salaries of elective officers, not provided by charter, and to see what sum of money the town will vote to raise to defray the salaries and incidental expenses and how the same shall be raised.

6. To see what sum of money the town will vote to raise to pay on the town debt, and how the same shall be raised.

7. To see what sum of money the town will vote to raise to pay the interest on the town debt, and how the same shall be raised.

8. To see what sum of money the town will vote to raise for fire and liability insurance on all town-owned real and personal property.

9. To see if the town will vote to buy the bond for the town treasurer and the tax collector, and how the money for the same shall be raised.

10. To see if the town will authorize the treasurer and selectmen to negotiate temporary loans as they may deem necessary, to pay municipal indebtedness for the current year, and the sums so borrowed to be paid out of moneys raised by taxes for the current municipal year. All loans to be in conformity with Section 83, Chapter 5, of the Revised Statutes.

11. To see if the town will vote to authorize the Selectmen on behalf of the town to sell and dispose of any real estate acquired by the town for non-payment of taxes thereon, on such terms as they deem advisable, and to execute quitclaim deeds for such property.

12. To see what sum of money the town will vote to raise and appropriate for advertising our natural resources, advantages and attractions, under the

provisions of Chapter 5, Section 82, of the Revised Statutes and how the same shall be raised.

13. To see how much money the town will vote to raise for General School Maintenance.

14. To see how much money the town will vote to raise for each of the special school purposes listed below:

A. School Repairs
B. Health Department
C. Equipment
D. Physical Education
E. Industrial and Vocational Education

15. To see what sum of money the town will vote to raise for the Camden Public Library, and how the same shall be raised.

16. To see what sum of money the town will vote to raise to pay the expenses of the Police Department, and how the same shall be raised.

17. To see what sum of money the town will vote to raise to pay the expenses of the Fire Department, and how the same shall be raised.

18. To see what sum of money the town will vote to raise for hydrant service, and how the same shall be raised.

19. To see what sum of money the town will vote to raise for street lighting, traffic light, arch, and clock, and how the same shall be raised.

20. To see what sum of money the town will vote to raise for the support of the poor for the ensuing year and how the same shall be raised.

21. To see what sum of money the town will vote to raise for aid to dependent children for the ensuing year, and how the same shall be raised.

22. To see what sum of money the town will vote to raise for Veterans' and Blind Aid for the ensuing year, and how the same shall be raised.

23. To see what sum of money the town will vote to raise towards defraying the expenses of the District Nurse, and how the same shall be raised.

24. To see what sum of money the town will vote to raise for the care of Mountain View Cemetery, and how the same shall be raised.

25. To see what sum of money the town will vote to raise to help pay the expenses of the Arey-Heal Post, American Legion, on Memorial Day, and how the same shall be raised.

26. To see what sum of money the town will vote to raise for the repair and construction of roads and bridges for the ensuing year, and how the same shall be raised.

27. To see what sum of money the town will vote to raise for the repair and construction of sidewalks, and how the same shall be raised.

28. To see what sum of money the town will vote to raise for street cleaning, and how the same shall be raised.

29. To see what sum of money the town will vote to raise for the maintenance of sewers and catch basins, and how the same shall be raised.

30. To see what sum of money the town will appropriate and raise for State Aid road construction

(in addition to the amounts regularly raised for the care of ways, highways and bridges) under the provisions of Section 19, Chapter 28, Revised Statutes of 1930, or under the provisions of Section 3, Chapter 229, Public Laws of 1937.

31. To see what sum of money the town will vote to raise for maintenance of State and State Aid Roads, and how the same shall be raised.

32. To see what sum of money the town will vote to raise for maintenance of third class roads constructed with State funds, and how the same shall be raised.

33. To see what sum of money the town will vote to raise for breaking roads and removing snow for the ensuing year, and how the same shall be raised.

34. To see what sum of money the town will vote to raise to spray, trim or otherwise protect our shade trees, and how the money for the same shall be raised.

35. To see what sum of money the town will vote to raise for the improvement and care of the public beach, and how the same shall be raised.

36. To see what sum of money the town will vote to raise for the lease and care of the town dump, and how the same shall be raised.

37. To see what sum of money the town will vote to raise for maintenance of the float at Public Landing, and how the same shall be raised.

38. To see what sum of money the town will vote to raise to pay the Camden Y. M. C. A. for maintenance of the gymnasium, and how the same shall be raised.

39. To see what sum of money the town will vote to raise to pay the Camden Community Hospital for supplies and equipment, and how the same shall be raised.

40. To see what sum of money the town will vote to raise for Civilian Defense, and how the same shall be raised.

41. To see what sum of money the town will vote to raise to combat brown tail moths, and how the same shall be raised.

42. To see if the town will approve the participation of those of its employees who are eligible in the jointly contributory retirement system established by Chapter 328 of the Public Laws of 1942 amending Chapter 1 of the Public Laws of 1933.

43. To see if the town will vote to accept and administer the Walter F. Bisbee Trust Funds according to the terms recommended and specified in letter addressed to the voters of Camden by his Executor, said letter having been printed in the Camden Herald, issue of February 25, 1943.

44. To see if the town will vote to discontinue the road leading to the home of Lewis Pendleton from the so called Howe Hill road leading to Hope.

45. To see if the town will vote to accept Eaton Avenue from High Street to Sea Street according to plan of William Eaton Estate, prepared by S. G. Ritterbush, December 15, 1924.

46. To see if the town will vote to contribute toward the construction of a six inch water main from Sea Street to High Street along Eaton Avenue pro-

posed, and to install two new hydrants on this location, and how much money for same shall be raised.

47. To see if the town will vote to establish curfew regulations.

48. To see what sum of money the town will vote to raise to purchase a tractor snow plow for sidewalks, and how the same shall be raised.

The Selectmen give notice that they will be in session for the purpose of correcting the voting list, Saturday, March 6, 1942, from 2:00 P. M. to 5:00 P. M.

The polls will be open for voting March 8, 1943, from 9:15 A. M., to 1:15 P. M.

Given under our hands this twenty-second day of February, 1943.

CLAYTON R. McCOBB
MAURICE E. PAYSON
ALLIE U. DOUGHERTY
CHARLES E. KING
Selectmen of Camden

Index

APPROPRIATION ACCOUNTS:— Page

Advertising 39
Assessors' Plans 41
Beach 39
Brown Tail Moths 40
Cemetery Maintenance 40
Civilian Defense 42
Community Hospital 39
Dependent Children 33
District Nurse 39
Excise Tax 41
Fire Department 31
Float Maintenance 40
Hydrant Rentals 39
Insurance on Town Property 37
Interest on Town Debt 28
Legislative Appropriation 32
Library 39
Memorial Day 39
Oak Hill Cemetery 40
Opera House 37
Overlay 41
Outstanding Bills 40
Police Department 42
Poor 33
Roads and Bridges 38
Salaries and Incidentals 29
Sewers and Catch Basins 27
Sidewalks 30
Snow Removal 28
State Aid Construction 38
State Road Maintenance 36
Supplemental Tax 41
Taxes—State and County 41
Street Cleaning 30
Street and Traffic Lights 39
Temporary Loans 41

Index (cont.)

Page

Third Class Maintenance 31
Town Debt 27
Treasurer's and Collector's Bonds 39
Tree Protection 40
Truck and Snow Plow 42
Veterans' and Blind Aid 32
Village Green 41
Waste Disposal 40
White Pine Blister Rust 38
W. P. A. 42
Y. M. C. A. Gymnasium Maintenance 39

REPORTS OF:

Assessors 7
Accounts Receivable 10
Comparative Balance Sheet 9
Analysis of Change in Net Debt 13
Schedule of Special Funds 14
Department Education 64
Fire Chief 53
Health Officer 61
Librarian 58
Milk Inspector 56
State Auditor 48
Tax Collector 17
Town Clerk 65
Town Manager 47
Treasurer 11
Schedule of Trust Funds 14
Schedule of Serial Bonds 16

TOWN WARRANTS:

Annual Meeting 1942 73
Annual Meeting 1943 75

MISCELLANEOUS:—

List of Town Officers 3
Notice to Taxpayers 46
Summary of Accounts .....Insert

TOWN OF *Camden*

ANNUAL REPORT

1943

TOWN OF CAMDEN
MAINE

ANNUAL REPORT
of the Municipal Officers

YEAR ENDING FEBRUARY 1, 1944

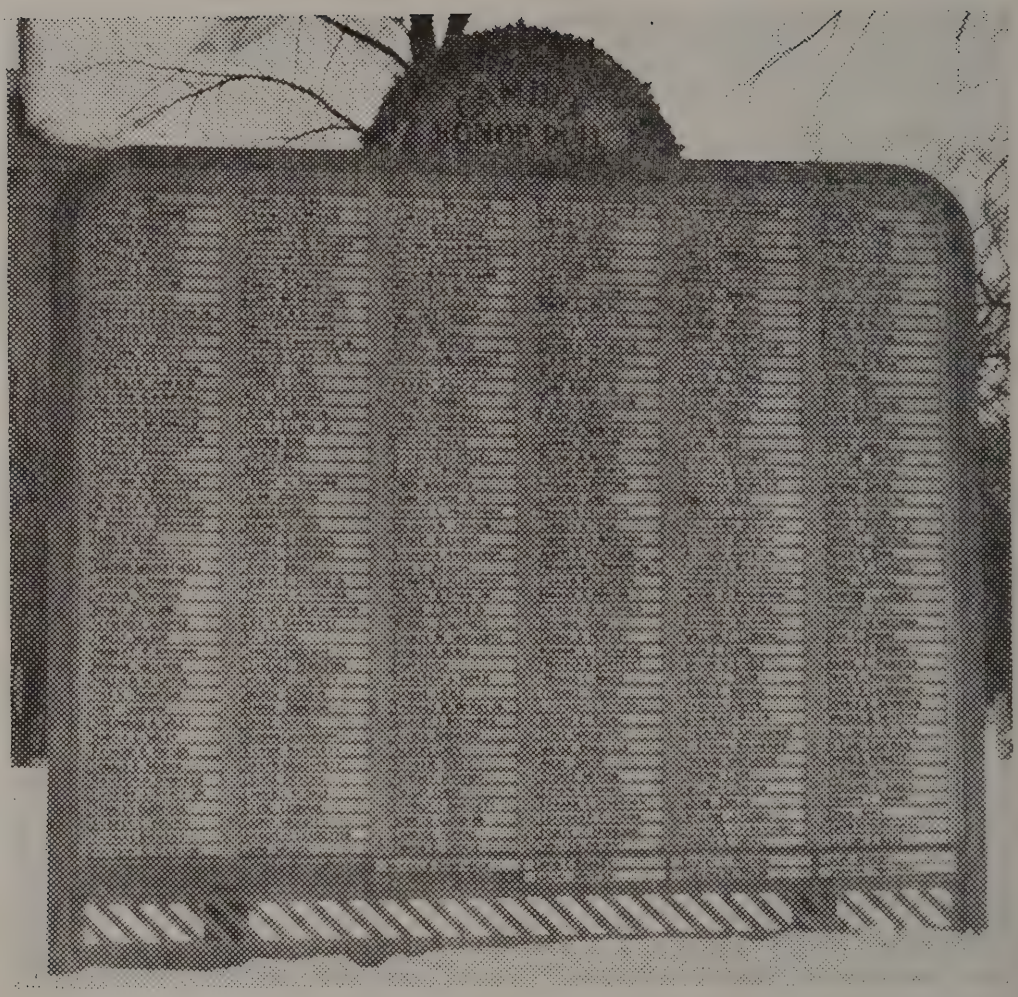

IN the annual business of our town, we carry on, not unmindful of all those, now absent, who are carrying on for us, the business of preserving our way of life. In the spirit of gratitude and just pride, we here pay tribute to those Camden men and women in the armed forces of our nation, who in their various vocations, are making their contribution of ability and self. Particularly do we give honor to those who, in pursuit of their tasks, have made the Supreme Sacrifice and who "now rest from their labours." May all those still serving and carrying the torch be so protected and defended, embued with loyalty and courage, self-control, and perseverance, that, as they serve us, they may keep strong to best serve their country and their God, and endure finally to enjoy with us the fruits of their great tasks.

W. E. B.

The Camden Herald Publishing Company
Camden, Maine

Town Officers

ELECTED TOWN OFFICERS

Selectmen, Assessors, Overseers of Poor

CLAYTON R. McCOBB, Chairman

ALLIE U. DOUGHERTY	JOHN W. E. FELTON
MAURICE E. PAYSON	WILLIAM F. PACKARD
Town Clerk	JOHN L. TEWKSBURY
Treasurer	MYRTLE B. SHERMAN
Tax Collector	FRANK P. ALEXANDER

School Committee

ELMER E. JOYCE, term expires	1944
GEORGE H. THOMAS, term expires	1945
DOROTHY HARMON, term expires	1946

Budget Committee

Bessie L. Bowers, Bertha Clason, Leon O. Crockett, Alexander C. Dority, Allie U. Dougherty, John W. E. Felton, Elizabeth B. Foxwell, Josiah H. Hobbs, Adin L. Hopkins, Gilbert Harmon, Harold Jameson, Ernest Johnson, Elmer E. Joyce, Millard Long, Charles E. Lord, Clayton R. McCobb, Helen Montgomery, Oliver H. Mayhew, Maurice E. Payson, Allen F. Payson, William F. Packard, William E. Reed, Myrtle B. Sherman, John T. Smyth, Charles C. Wood.

APPOINTED TOWN OFFICERS

Superintendent of Schools	CHARLES E. LORD
Town Manager	PERCY R. KELLER
Health Officer	FLORICE QUIMBY PITCHER
Milk Inspector	ALTON P. FRENCH
Plumbing Inspector	ALLIE O. PILLSBURY
Assistant Plumbing Inspector	J. CARLETON DAVIS
Building Inspector	C. KENDALL HOPKINS
Harbor Master	CHARLES J. HERRICK
Sealer of Weights and Measures	OSCAR E. GRINNELL

Trustees of Public Library

HELEN MONTGOMERY, term expires	1944
LOUIS WARDWELL, term expires	1944
CLAYTON R. McCOBB, term expires	1944
WILLIAM G. WILLIAMS, term expires	1945
CHARLES W. BABB, term expires	1945
RUTH M. PULLEN, term expires	1945
MARION LONG, term expires	1946
EMMA S. ALDEN, term expires	1946
RITA HOPKINS, term expires	1946

Deputy Town Clerks

EVELYN TEWKSBURY	JOHN KENNEDY
ARLETTIE S. GOOD	Sub-Registrar

Ballot Clerks for Period Ending May, 1944

Arthur Ames, Cora I. Calder, John Felton, Jennie M. Gilmore, Ann Hobbs, Katherine Jamieson, John P. Leach, John F. Mathews.

FIRE DEPARTMENT

Chief	ALLEN F. PAYSON
1st Assistant Chief	EMERTON GROSS
2nd Assistant Chief	RAYMOND MANNING
Clerk	WINFIELD RICHARDS
Steward	LEON POLAND

Fire Wardens

Allen Payson, Emerton Gross, Raymond Manning

Fire Police

Arthur Foster, Harold Lankton, Andrew Nafis, Harry Spear, George H. Thomas, Clarence Wellman

Measurers of Wood and Timber

J. A. Brown, George Cram, George Cunningham, Charles Burnham, Robert Beckwith, Alexander Dority, Julius Herbert, George H. Thomas, Pearl G. Willey, Herbert Young.

Weighers

Hamilton Hall, Lillian Gray, Alma Jones, George H. Thomas, Nerita Wight, Pearl G. Willey.

POLICE DEPARTMENT

WARREN CONANT, Chief

OSCAR GRINNELL
LEON POLAND
EDWIN DODGE
ALLEN PAYSON
GEORGE GARDINER
ERSKINE YORK

Special for Schools

FRANCIS McGRATH
FRED IRISH

Special Constables for Knox Mill

Harold Allenwood, Harold Ames, Earl G. Carver, George Fernald, Martin Hamalainen, Raymond Knowlton, Harold Murphy, Fred Ogier, Leon Richards, Martin Richards, John Salisbury, Herbert Thomas.

Special Constables for Shipyard

Richard Carr, William Dyer, A. V. Elmore, Thomas Fitzgerald, Henry Laurence, Arthur Melvin, John O'Brien, Bert Pierson, John C. Thompson, Herman Whitmore, Alice Yates.

Special Constables for Seabright Mill

Marston Beverage, Alexander C. Dority, W. Fred Gregory, Daniel Yates.

Special War Time Constables

Richard Burgess, James Dean, Merrill Drinkwater, Edwin French, Emerson Hansell, Willis Hodson, Archie Huntley, John McDonough, Austin Rankin.

Notice to Taxpayers

Sec. 70, Chapter 13, Revised Statues 1930

Before making an assessment, the assessors shall give reasonable notice in writing to the inhabitants by posting notification in some public place in the town, or shall notify them, in such other way as the town at its annual meeting directs, to make and bring into them true and perfect lists of their polls and all their estates real and personal, not by law exempt from taxation, of which they were possessed on the first day of April of the same year. If any resident owner after such notice does not bring in such list, he is hereby barred of his right to make application to the assessors or the county commissioners for any abatement of his taxes, unless he offers such list with his application and satisfies them that he was unable to offer it at the time appointed.

Report of Assessors

Year Ended February 1, 1944

Valuation:	
Real estate, resident	$2,488,756.00
Real estate, non-resident	775,616.00
Personal estate, resident	498,057.00
Personal estate, non-resident	186,950.00
Total valuation	$3,949,379.00
Tax rate, $44.00 per thousand.	
Valuation times rate	$173,772.68
987 polls at $3.00	2,961.00
Tax Commitment	176,733.68
Supplemental tax	325.42
Transfer to 1942 tax	3.00
Total charged to Collector	$177,062.10

COMMITMENT REQUIREMENTS

Town appropriations	$127,775.00
State tax	32,186.27
County tax	10,561.84
Overlay	6,210.57
	$176,733.68

VALUATION CLASSIFIED

Value of land	$ 921,920.00
Value of buildings	2,342,452.00
Value of personal property	685,007.00
Totals	$3,949,379.00

PERSONAL PROPERTY

Total live stock	$ 11,662.00
Stock in trade	129,493.00
Small boats	39,920.00
Gasoline pumps	7,075.00
Musical instruments	18,075.00
Furniture	31,175.00
Radios	15,660.00
Finished products in mills	36,000.00
Unmanufactured material in mills	78,000.00
Machinery and equipment	237,540.00
Other property	80,700.00
Total personal property	$685,007.00

VALUE OF PROPERTY EXEMPTED

By vote of town	$ 950.00
By Assessors	8,000.00
	$ 8,950.00

INVENTORY TOWN PROPERTY

Buildings and Contents:	
Opera House	$120,000.00
School Buildings	127,500.00
Library	32,000.00
Yacht Club	10,800.00
Fire Station	6,150.00
Outing Club	4,150.00
Other Buildings	3,600.00
Contents of Buildings	53,000.00
Town Clock	1,500.00
Total buildings and contents—using insurance values	$358,700.00
Land Values:	
Washington Street	$ 6,000.00
School Grounds	15,000.00
Village Green	8,000.00
Library Grounds	10,000.00
Shore Park	2,500.00
Town Landing	10,000.00
Yacht Club	8,000.00
Public Beach	1,500.00
Outing Club	1,000.00
Shore Residential Property	11,000.00
Rural Property	2,000.00
	$ 75,000.00
Fire Equipment:	
American LaFrance Pumper	$ 8,000.00
Seagrave Pumper	6,000.00
Ford Ladder Truck	2,000.00

Ford Ambulance	1,500.00
Ford Hose Truck	800.00
Cadillac Hose Truck	200.00
Buick Car	500.00
Hose	4,800.00
Alarm System	2,000.00
Miscellaneous Equipment	3,200.00
	$ 29,000.00

Highway Equipment:

Allis-Chalmers Tractor	$ 2,000.00
Oshkosh Truck	4,500.00
G. M. C. Truck	1,600.00
Dodge Pickup	500.00
Sargent Snow Plow	2,000.00
Frick Snow Plow	1,500.00
Ross Snow Plow	800.00
Blackhawk Snow Plow	400.00
Buffalo Gasoline Roller	1,800.00
Cement Mixer	150.00
Road Graders	300.00
Barco Hammer	300.00
3" Gasoline Pump	200.00
Sewer Cleaning Outfit	800.00
Snow fence	500.00
Miscellaneous Small Tools	1,000.00
	$ 18,350.00

ASSETS

	Feb. 1, 1943	Feb. 1, 1944
Cash	$ 19,939.00	$ 37.671.95
Uncollected taxes	5,973.78	2,756.26
Tax Liens	4,598.16	634.82
Sewer Taxes	1,655.91	719.15
Accounts Receivable	427.09	281.37
Food Stamps	54.00	
Total Assets	$ 32,647.94	$ 42,064.05
Investments:		
Cemetery Trusts	$ 38,299.17	$ 41,721.22
Village Green	2,500.00	2,500.00
Mortuary Chapel	2,100.00	2,100.00
Knowlton Milk Fund	1,000.00	1,000.00
Teachers' Retirement	341.31	327.21
Total Investments	$ 44,240.48	$ 47,648.43
Combined Assets and Investments	$ 76,888.42	$ 89,712.48

LIABILITIES

	Feb. 1, 1943	Feb. 1, 1944
Accounts Payable	1.87	
Bonds Payable	34,900.00	15,100.00
Total Liabilities	$ 34,901.87	$ 15,100.00
Surplus Accounts:		
Excise tax 1944		$ 744.52
Excise tax 1943	601.75	2,777.81
Balances forwarded	19,588.15	25,869.27
Total surplus accounts	$ 20,189.90	$ 29,391.60
Trust Fund reserves	44,240.48	47,648.43
Grand totals	99,332.25	92,140.03
Net Debt	22,443.83	2,427.55
Combined Liabilities Surplus and Reserves	$ 76,888.42	$ 89,712.48

ANALYSIS OF CHANGE IN NET DEBT

Net Debt Feb. 1, 1943		$ 22,443.83
Increases:		
Tax Liens 1932-1942	$ 3,758.16	
Sewer Taxes 1920-1925	466.71	
Abatements prior years	189.39	
Overdrafts 1943	1,932.45	
Total Increase		$ 6,346.71
Total for 1943		$ 28,790.54
Decrease:		
Bonds paid	$ 19,800.00	
Assessment Overlay	6,210.57	
Supplemental tax	352.42	
Total for 1943		$ 26,362.99
Net Debt Feb. 1, 1944		$ 2,427.55

Accounts Receivable

State of Maine (poor)	$ 14.50
Town of Lincolnville (fire)	45.75
Town of Hope (fire)	18.00
F. P. Alexander (taxes)	57.62
Edwin Storms (building)	14.00
Maude Lawson (sewer)	20.00
A. B. Stevenson (sewer)	60.00
Food Stamp Account	52.00
	$ 281.87

Trust Fund Investments

Mountain View Cemetery

Year	Bonds	Rate	Cost
1944	Town of Camden, 3 per cent		$ 1,000.00
1945	Me. Cent. R. R., 4 per cent		1,712.89
1946	U. S. Treas., 3 1-4 per cent		600.00
1947	U. S. Treas., 2 3-4 per cent		300.00
1947	City of Pawtucket, 4 1-4 per cent		2,000.00
1948	U. S. Treas., 3 per cent		2,000.00
1948	U. S. Savings		1,500.00
1952	City of So. Portland, 4 1-4 per cent		2,305.97
1954	U. S. Defense, 2 1-2 per cent		6,000.00
1955	U. S. Savings, 2 1-2 per cent		5,000.00
1956	U. S. Savings, 2 1-2 per cent		5,000.00
1960	U. S. Treas., 2 7-8 per cent		1,042.06
1960	U. S. Treas., 2 7-8 per cent.		7,900.00
1966	Cent. Me. Power Co., 3 1-2 per cent		1,087.31
1975	City of New York, 3 1-4 per cent		1,042.64
1977	City of New York, 3 per cent		1,016.66
1980	City of New York, 3 per cent		1,024.83
Savings Acct. Camden Nat'l Bank			1,188.86
			$ 41,721.22
Village Green:			
25 shares Cent. Me. Pow. Co., 6 per cent			$ 2,500.00
Mortuary Chapel:			
1949	U. S. Savings Bonds		2,100.00
Knowlton Milk Fund:			
1948	U. S. Treas. Bonds, 3 per cent		1,000.00
			$ 47,321.22

Report of Treasurer

February 1, 1944

Cash on hand Feb. 1, 1943		$ 19,939.00

Receipts

Property and Poll Taxes:	
Current Year	$173,491.20
Prior Years	2,233.23
Tax Liens	3,804.02
Excise Tax:	
1943	3,822.06
1944	744.52
Departmental Receipts:	
From State:	
Gen. Govt.	1,734.94
Highways	629.28
Charities	218.15
Education	10,027.59
Library	80.00
From Other Sources:	
Gen. Govt.	3,368.51
Protection	79.16
Health	17.07
Highways	313.37
Charities	185.22
Education	3,289.13
Recreation	150.00
Unclassified	21.21

Interest	945.15	
Cemeteries	39.30	
Temporary Loans	40,000.00	
Accts. Receivable, State Poor	88.00	
Accts. Receivable, other	245.09	
Victory and Withholding tax	2,691.80	
Trust Funds to be reinvested	9,099.33	
Teachers' Retirement Fund	509.64	
Sewer Taxes	470.05	
Food Stamps	58.00	
Cemetery Trust Funds	3,600.00	
Total Receipts		$261,955.02
Total Available		$281,894.02

Disbursements

Departmental Accounts	$188,182.43	
Temporary Loans	40,000.00	
Trust Funds reinvested	12,699.33	
Victory and Withholding tax	2,691.80	
Town Truck and Snowplow (from excise tax)	4,755.14	
Food Stamps	56.00	
Cemetery Tr'st Funds invstd.	1,975.00	
Sinking Fund debt and int.	1,466.81	
Teachers' Retirement Fund	509.64	
Tax Lien Cost	81.00	
Accounts Payable	1.87	
		$244,222.07
Cash Balance, February 1, 1943		$ 37,671.95

Tax Collector's Report

Tax Commitment	$176,733.68
Supplemental tax	325.42
Transfer to 1942 taxes	3.00
Total charged to Collector	$177,062.10
Credits to Collector:	
Cash to Treasurer	173,491.20
Abatements 1943 taxes	815.24
Due from Collector	32.08
Total credits	$174,338.52
Uncollected taxes Feb. 1, 1944	2,723.58

UNCOLLECTED TAXES, 1943

Resident:

Allen, Joseph Basil	$ 70.40
Apollonio, Helen	8.80
Bishop, Harry, heirs	66.44
Burridge, Clinton	3.00
Burkett, Ethel	112.20
Carroll, Lawrence	14.00
Clark, Robert L.	3.44
Cooper, Roscoe W.	3.44
Daniels, Rexford	22.20
Daniels, Nancy	717.20
Drinkwater, Myra, heirs *	70.40
Eaton, Nancy M.	38.86

Easton, Ray	3.96
Elwell, Lula E.	.44
Erskine, Lawrence	11.14
George, Albertie, Dev.	101.20
Gill, Caroline W.	132.00
Gray, George and Angelyn*	.44
Hall, Charles W.	7.24
Hammond, Richard, heirs	3.30
Harriman, Merle*	3.44
Harriman, Beatrice	1.76
Harriman, Warren	.88
Hooper, Harry E.	3.00
Kaler, John H.	3.00
Leary, Ethel M.	25.00
Leland, James	9.00
Maker, Gladys C.	50.60
Mansfield, Albert E.*	3.00
Martin, D. M.	5.20
McKeen, Ora*	3.44
McKeen, Edwin L.	3.44
Oxton, Elmer	66.00
Polisner, Dr. Saul R.	19.28
Quinn, Lewis*	3.96
Quinn, Vivian	68.20
Quinn, May and Kathleen Brown	55.88
Rankin, Kenneth P.	3.00
Richards, Josie May	8.80
Robinson, Horace	5.64
Sawyer, Percival	61.60
Sleeper, Buford	3.44
Small, George B.	3.44
Start, Blanchard	14.00
Storms, Edwin H. and Eva	4.84

Stevens, Lola B.	33.00
Talbot, Joseph A.	36.68
Thorndike, Ephriam, heirs*	228.80
Wade, Cyrus	29.20
Wentworth, Charlotte	4.40
Yates, Minnie, heirs	70.40
Yates, Daniel R. and Minnie E.	40.20
Young, Hazel	81.40
Young, Edwin*	3.44

Non-Resident:

Baird, Wilbur	2.20
Barrett, Mrs. Charles, heirs	4.40
Carleton, Mr. and Mrs. W. H.	3.30
Carleton, Norwood Co.	4.40
Colson, Norman B.	30.80
Dwinal, Chas. F. and Jeanne B.*	12.32
Graham, Margaret	88.00
Gribbell, John, Inc.	132.00
Harriman, Freeman	4.40
Walker, Arthur L., Dev.	3.00
Whipple, W. H.	22.00
	$ 2,723.58

*Paid after books closed.

UNCOLLECTED TAXES OF PRIOR YEARS

	Unpaid Feb. 1, 1943	Cash	Abated
1942	$ 5,833.41		
Liened	3,517.19		
	$ 2,316.22	$ 2,186.05*	$ 124.74
1941	69.95	34.15	35.80
1940	22.00	11.40	9.60
1939 and prior	48.42	30.17	18.25

*Unpaid balance for 1943 $32.68.

1942

Burridge, Clinton	$ 3.00
Cooper, Roscoe W.	3.40
Elwell, Lula E.	.45
Erskine, Lawrence	3.00
Heal, Arthur T.	4.58
Morton, Ethel E.	.45
Newbert, Homer*	3.00
Ogier, Kenneth	3.00
Pendleton, May Belle	.45
Quinn, Lewis	.72
Sleeper, Buford	3.45
Smith, Arnold T.	3.68
Smith, Lyman	3.45
	$ 32.68

*Paid after books closed.

ABATEMENTS, 1943

Arey, Royal	$	3.00
Barrett, Quentin		3.00
Bock, Henry		3.00
Bluhm, Louise		1.10
Bunker, Carl D.		3.44
Bassick, William		38.44
Bryant, William, Jr.		13.20
Broadhead, Walter		2.20
Babbage, Ella heirs		44.00
Bunker, Kenneth		3.00
Bowley, Norman		3.00
Carroll, Hall		.66
Chater, W. S.		3.00
Clark, Peter		2.20
Cummings, Frank		3.00
Conley, Raymond		3.00
Calderwood, Josephine heirs		59.40
Dickey, Lemuel		3.00
Day, W. H. heirs		184.80
Edwards, Una D.		2.64
Foster, N. Hamilton		3.00
French, Oscar E.		3.00
Gross, Lester		3.00
Hall, Marion		.44
Hatch, Arthur		8.80
Hubbard, Helen heirs		44.00
Jones, Walter		3.00
King, Lester A.		3.44
Knight, R. Alden		3.00
Knowlton, Carl		3.00
Leonard, Joseph		3.00
Lunn, Arthur		.44

Lee, Wm. J.	3.00
McNeil, Jack	3.66
Osgood, Roy H.	20.90
Plaisted, Archie	3.00
Prince, Edwin W.	3.00
Porter, George F., Jr.	3.44
Prescott, Edward W., Jr.	3.00
Prescott, George E.	3.00
Robertson, Ralph	3.00
Seekins, Russell	3.00
Small, George	3.66
Snowdeal, Russell T.	3.44
Shuman, Hoyt	3.00
Spaulding, Wallace	3.00
Spaulding, Elizabeth	66.00
Sylvester, Harry A.	3.00
Smith, Maynard C.	3.00
Small, John E.	9.00
Tefft, Mary	8.80
Texas Oil Co.	5.50
Trask, Fred A.	3.00
Thurston, Raymond	11.00
Wadsworth, Orion	3.00
Wellman, Kenneth	3.00
Winslow, W. F.	7.40
Wilson, Joseph	.44
Wilson, Bertha	2.20
Willis, James M.	33.00
Whitehall Inn, Inc.	137.60
	$ 815.24

Brief History of Camden Town Debt

Year Issued	*For What Purpose*	*Amount*
1888		$ 9,900.00
1892	Temp. Loans	13,000.00
1913	Temp. Loans	25,000.00
1917	Temp. Loans	5,000.00
1918	Opera House	11,400.00
1925	School House	70,000.00
1930	School House	30,000.00
1930	Concrete Roads	35,000.00
1930	School Loan	1,812.67
1930	Temp. Loan	6,000.00
1931	Temp. Loan	7,000.00
		$214,112.67
Bonds paid 1925-1931		27,000.00
Debt Feb. 15, 1932		$187,112.67
1936 Water Front Bonds		10,000.00
		$197,112.67
Payments 1932-1943		182,012.67
Debt Feb. 1, 1944		$ 15,100.00

Interest Appropriation 1932-1943, $62,300.00

Trust Fund established at Camden National Bank Feb. 1, 1944 for bonds and coupons maturing after 1944, amounting to $7,451.50, the balance from 1943 Appropriations.

SLOGAN: OUT OF DEBT IN 1944

Appropriation Account

TOWN DEBT

Appropriation		$ 19,800.00
Paid:		
1930 School Bonds	$ 2,000.00	
1930 Road Bonds	2,000.00	
1932 Municipal Bonds	1,000.00	
1933 Municipal Bonds	4,800.00	
1936 Water Front Bonds	2,000.00	
1938 Opera House Bonds	1,000.00	
Camden Nat. Bank Trust	7,000.00	
	$ 19,800.00	$ 19,800.00

INTEREST ON TOWN DEBT

Appropriation		$ 1,800.00
Paid:		
Interest temporary loans	$ 186.00	
1930 School Bonds	200.00	
1930 Road Bonds	280.00	
1932 Municipal	80.00	
1933 Municipal	400.00	
1936 Water Front	120.00	
1938 Opera House	82.50	
Camden Nat. Bank Trust	451.50	
	$ 1,800.00	$ 1,800.00

SALARIES AND INCIDENTALS

Appropriations	$ 8,900.00
Balance carried from 1942	865.18
Receipts:	
Bank Stock tax from State	1,309.21
R. & R. and Tel. tax from State	195.05
Dog license refund from State	230.68
Bowling and Pool licenses	20.00
Victualers licenses	9.00
Refund cash advanced Tax Collector	50.00
Miscellaneous	39.55
Interest on Tax Liens	138.26
Outing Club	17.60

Expended for Salaries and Incidentals:

Selectmen	$ 500.00
Town Manager	3,451.65
Superintendent of Schools	1,656.00
Treasurer	300.00
Tax Collector	1,232.31
Office Clerk	1,040.00
Harbor Master	25.00
Health Officer	150.00
Milk Inspector	50.00
Fire Department Officers	112.50
Town Clerk's Records	142.96
Legal Advice	48.00
State Audit	71.05
Rent for Shop	90.58
Lights	22.41
Telephone	145.59
Printing	666.05

Dues Me. Muncipal Ass'n.	60.00	
Care of Town Clock	50.00	
Valuation expense	60.00	
Ballot Clerks	37.00	
Cash Advanced Tax Collector	50.00	
Banking expense	18.14	
Office Supplies	191.95	
Miscellaneous	58.83	
Balance carried to 1944	1,544.51	
	$ 11,774.53	$ 11,774.53

INSURANCE TOWN PROPERTY

Appropriation		$ 2,600.00
Received from Camden Yacht Club		77.31
Paid:		
Opera House premiums	$ 978.00	
School House premiums	1,042.50	
Fire Station premiums	120.09	
Yacht Club premiums	77.31	
Miscel. Town property	65.50	
Equipment	120.13	
War Damage Insurance	381.21	
Fire Accident Insurance	184.00	
Overdraft to Summary	291.43	
	$ 2,968.74	$ 2,968.74

SNOW REMOVAL

Balance carried from 1942		$ 1,412.08
Appropriation		2,500.00
Received from State Highway Dept.		629.28
Received from Machinery Rentals		63.75
Plowing Driveways		2.00
Expended for:		
Labor	$ 2,959.98	
Repairs to equipment	329.03	
Repairs to Tractor shed	25.47	
Tools and supplies	602.87	
Salt	185.00	
Sand	94.05	
Sand storage	40.00	
Gasoline and oil	263.79	
Balance carried to 1944	106.92	
	$ 4,607.11	$ 4,607.11

SEWERS AND CATCH BASINS

Balance carried from 1942		$ 616.11
Appropriation		500.00
Receipts from private work		17.07
Expended for:		
Labor	$ 240.56	
Sewer rods	106.28	
Tools and supplies	156.19	
Water for flushing sewers	25.00	
Balance carried to 1944	605.15	
	$ 1,133.18	$ 1,133.18

FIRE DEPARTMENT

Appropriation			$ 6,800.00
Due from Town of Hope	$ 18.00		
Due from Town of Lincolnville	45.75		
Expended for:			
Fire Chief	$ 1,350.00		
Volunteer Firemen	2,630.43		
Telephone	100.21		
Lights	159.35		
Water	32.40		
Miscellaneous	44.50		
Fuel	442.91		
New and replaced equipment	794.61		
Supplies	317.15		
Gas, oil and tires	694.15		
Building repairs	113.51		
Equipment repairs	292.97		
Overdraft to summary			$ 108.44
	$ 6,972.19		$ 6,972.19

POLICE DEPARTMENT

Balance carried from 1942		$ 505.30
Appropriation		2,000.00
Expended for:		
Police Chief	$ 1,404.00	
Police Officers	288.00	
Repairs to jail	294.82	
Supplies	28.85	
Balance carried to 1944	489.63	
	$ 2,505.30	$ 2,505.30

POOR ACCOUNT

Appropriation		$ 3,500.00
Balance carried from 1942		2,275.46
Receipts:		
State of Maine		218.15
Town of Etna		21.67
Lawrence Erskine		9.37
Sanford Carroll		64.18
L. G. Pomeroy (pension checks)		90.00
Due from State of Maine		14.50
Expended for:		
Town of Camden Poor	$ 1,889.11	
Poor from other towns	68.25	
State of Maine Poor	232.65	
Balance carried to 1944	4,003.32	
	$ 6,193.33	$ 6,193.33

VETERANS AND BLIND AID

Appropriation		$ 100.00
Balance carried from 1942		396.26
Expended for:		
Support of Veterans	$ 20.00	
Balance carried to 1944	476.26	
	$ 496.26	$ 496.26

AID TO DEPENDENT CHILDREN

Appropriation		$ 3,000.00
Balance carried from 1942		59.60
Expended for home care:		
Mrs. Vernice Bowden	$ 355.50	
Mrs. Edith Burridge	100.00	
Mrs. Lucile Hary	216.00	
Mrs. Evelyn Heath	348.25	
Mrs. Blanche McKeon	204.00	
Mrs. Laura Randall	96.00	
Mrs. Alice Reynolds	234.00	
Mrs. Mabel Stearns	31.00	
Mrs. Alice Talbot	143.33	
	$ 1,728.08	
Expended for State care:		
Anna Hall	3.67	
Edna Reynolds	132.25	
Malcolm Reynolds	133.35	
Patricia Reynolds	142.10	
Jack Nelson	150.80	
Hazel Nelson	134.18	
Llewellyn Nelson	140.18	
Frederick Young	122.10	
Madeline Young	121.56	
	$ 1,080.19	
Balance carried to 1943	251.33	
	$ 3,059.60	$ 3,059.60

PAID FOR SUPPORT OF TOWN POOR

Name	Food	Clothes	Fuel	Rent	Medical	Misc.	Board	Totals
Andrew Berry		$ 2.75			$31.36		$52.00	$86.11
Herbert Beverage		8.10			129.37	$ 1.80	450.00	589.27
Eugene Bryant	$134.00	4.75			16.00			154.75
Sanford Carroll	23.18	3.10	$49.40					75.68
Edward Goodson		6.95			9.00	48.00		63.95
Irving Hansell					102.12			102.12
Douglas McAuley							90.00	90.00
Charles McIntire					12.00	75.00	30.00	117.00
William Metcalf	22.42	1.35	24.50					48.27
Horatio Miller					275.52			275.52
Fred Pomroy					48.28			48.28
L. G. Pomroy							120.00	120.00
Daniel Proctor			58.00			2.15		60.15
Burnside Richards		24.65				12.00		36.65
Charles Richards			1.93	$10.00				11.93
Burnham Small					2.00			2.00
Transients	2.83							2.83
John Wellman		4.60						4.60
Totals	$182.43	$56.25	$133.83	$10.00	$625.65	$138.95	$742.00	$1,889.11

PAID FOR SUPPORT OF STATE POOR

Merle Harriman	$26.63	$10.25			$36.88
Merron Hicks		28.50			28.50
Herbert Oxton				$159.27	159.27
Hubert Small				8.00	3.00
Totals	$26.63	$38.75		$167.27	$232.65

PAID FOR SUPPORT OF POOR FROM OTHER TOWNS

Fausto Andrei				$16.00	$16.00
Lawrence Erskine		31.04			31.04
Sewall Robinson	5.21		$12.00	4.00	21.21
Totals	$5.21	$31.04	$12.00	$20.00	$68.25

OPERA HOUSE

Balance carried from 1942		$ 131.26
Received from:		
Store rentals		1,920.00
Mt. Battie Lodge		325.00
Business Men's Club		300.00
Rent of Hall		550.00
Paid for:		
Fuel	$ 1,535.18	
Janitor and Fireman	668.00	
Water	112.50	
Lights	643.24	
Plumbing and repairs	101.80	
Supplies	156.48	
Balance carried to 1944	9.06	
	$ 3,226.26	$ 3,226.26

CIVILIAN DEFENSE

Balance carried from 1942		$ 829.37
Appropriation		2,000.00
Telephone Refund		1.85
Expended for:		
Telephone	$ 256.04	
Lights	11.00	
Printing	19.30	
Labor	72.50	
Supplies	42.60	
Balance carried to 1944	2,429.78	
	$ 2,831.22	$ 2,831.22

Appropriation—Paid to:	Amount
PUBLIC LIBRARY	
Received from State $80.00	
$2,000.00—Camden Library Association	$2,080.00
COMMUNITY HOSPITAL	
800.00—Camden Community Hospital	800.00
DISTRICT NURSE	
500.00—District Nursing Association	500.00
MAINTENANCE GYMNASIUM	
750.00—Camden Y. M. C. A.	750.00
PUBLIC BEACH	
300.00—Camden Y. M. C. A.	300.00
MEMORIAL DAY	
100.00—Arey-Heal Legion Post	100.00
ADVERTISING	
700.00—Camden Chamber of Commerce	700.00
HYDRANT RENTALS	
5,600.00—Camden Rockland Water Co.	5,600.00
STREET AND TRAFFIC LIGHTS	
4,843.52—Central Me. Power Co.	4,752.12
Balance $91.41 carried to 1944	
TREASURER'S AND COLLECTOR'S BONDS	
75.00—Talbot-Stevenson's Agency	75.00

Appropriation—Paid for:		Amount

MOUNTAIN VIEW CEMETERY

$300.00—Care of ground and water		$300.00

OAK HILL CEMETERY

$509.20 balance from 1941
$125.30 received from sale of gravel
$36.00 received from sale of lumber

Expended for:

Labor for care of grounds	$300.00
Balance carried to 1944	370.50

WASTE DISPOSAL

$1,200.00—Lease of land and quarry		$200.00
Caretaker		927.00
Supplies		7.70
Balance carried to 1944		65.30

PUBLIC LANDING FLOAT

$100.00—Balance carried from 1942.
$100.00—1943 Appropriation.

Expended for:

Repairs		$53.41
Paint		19.50
Balance carried to 1944	$127.08	

PROTECTION OF TREES

$338.84—Balance carried from 1942.
$500.00—1943 Appropiration.

Expended for:

Pruning trees	$17.50
Balance carried to 1944	$821.34

1943 SUMMARY OF ACCOUNTS

Account	Appropriation	Balances and Receipts	Totals	Expenditures	Overdrawn	Balance Forward
General Government:						
Salaries	$ 8,900.00	$ 433.51	$ 9,333.51	$ 8,527.46		$ 806.05
Incidentals		2,441.02	2,441.02	1,702.56		738.46
Treasurer's and Collector's Bonds	75.00		75.00	75.00		
Manager's Car				152.31	152.31	
Opera House		3,226.26	3,226.26	3,217.20		9.06
Totals	$ 8,975.00	$ 6,100.79	$ 15,075.79	$ 13,674.53	$ 152.31	$ 1,553.57
Protection:						
Police Department	$ 2,000.00	$ 505.30	2,505.30	2,015.67		489.63
Fire Department	6,800.00	63.75	6,863.75	6,972.19	108.44	
Insurance	2,600.00	77.31	2,677.31	2,968.74	291.43	
Hydrant Rentals	5,600.00		5,600.00	5,600.00		
Street Lights	4,800.00	43.53	4,843.53	4,752.12		91.41
Civilian Defense	2,000.00	831.22	2,831.22	401.44		2,429.78
Protection of Trees	500.00	338.84	838.84	17.50		821.34
Totals	$24,300.00	$ 1,859.95	$26,159.95	$ 22,727.66	$ 399.87	$ 3,832.16
Health:						
District Nurse	$ 500.00		500.00	500.00		
Community Hospital	800.00		800.00	800.00		
Town Dump	1,200.00		1,200.00	1,134.70		65.30
Sewers and Drains	500.00	633.18	1,133.18	528.03		605.15
Totals	$ 3,000.00	$ 633.18	$ 3,633.18	$ 2,962.73		$ 670.45
Highways:						
Roads and Bridges	$ 9,000.00	$ 6,615.37	$ 15,615.37	$ 10,858.29		$ 4,757.08
Snow Removal	2,500.00	2,107.11	4,607.11	4,500.19		106.92
Street Cleaning	500.00	413.37	913.37	419.26		494.11
Sidewalks	300.00	1,253.19	1,553.19	133.38		1,419.81
State Aid Road		2,199.00	2,199.00			2,199.00
State Road Maintenance	1,700.00		1,700.00	1,890.54	190.54	
Maintenance Third Class Roads	500.00	97.16	597.16	533.00		64.16
Truck		1,646.00	1,646.00	1,646.00		
Totals	$ 14,500.00	$ 14,331.20	$ 28,831.20	$ 19,858.66	$ 190.54	$ 9,041.08
Charities:						
Support of Poor	$ 3,500.00	$ 2,693.33	$ 6,193.33	$ 2,190.01		$ 4,003.32
Aid Dependent Children	3,000.00	59.60	3,059.60	2,808.27		251.33
Veterans and Blind	100.00	396.26	496.26	20.00		476.26
Totals	$ 6,600.00	$ 3,149.19	$ 9,749.19	$ 5,018.28		$ 4,730.91
Education:						
School Fund	$ 38,600.00	$ 11,363.33	$ 49,963.33	$ 46,597.50		$ 3,365.83
School Specials	1,900.00		1,900.00	1,672.84		227.16
Physical Education	700.00	650.94	1,350.94	670.00		680.94
Industrial Education	3,300.00	2,790.56	6,090.56	5,401.35		689.21
Totals	$ 44,500.00	$ 14,804.83	$ 59,304.83	$ 54,341.69		$ 4,963.14
Care of Grounds:						
Public Landing	100.00	100.00	$ 200.00	$ 72.92		$ 127.08
Village Green		150.00	150.00	119.00		31.00
Public Beach	300.00		300.00	300.00		
Mountain Cemetery	300.00		300.00	300.00		
Oak Hill Cemetery		670.50	670.50	300.00		370.50
Totals	$ 700.00	$ 920.50	$ 1,620.50	$ 1,091.92		$ 528.58
Unclassified:						
Library	$ 2,000.00	$ 80.00	$ 2,080.00	$ 2,080.00		
Memorial Day	100.00		100.00	100.00		
Abatements 1943				815.24	815.24	
Infantile Paralysis Fund		49.59	49.59			49.59
Maintenance Y. M. C. A.	750.00		750.00	750.00		
Brown Tail Moths	50.00	156.19	206.19			206.19
Service Truck		21.21	21.21	395.70	374.49	
Assessors' Plans		185.40	185.40	18.00		167.40
Advertising	700.00		700.00	700.00		
Outstanding Bills		96.20	96.20			96.20
Totals	$ 3,600.00	$ 588.59	$ 4,188.59	$ 4,858.94	$ 1,189.73	$ 519.38
Debt and Interest:						
Town Debt	$ 19,800.00		$ 19,800.00	$ 19,800.00		
Int. on Town Debt	1,800.00		1,800.00	1,800.00		
Int. on Cemetery Funds		915.15	915.15	915.15		
Int. on Milk Fund		30.00	30.00			30.00
Totals	$ 21,600.00	$ 945.15	$ 22,545.15	$ 22,515.15		30.00
State Tax	$ 32,186.27		$ 32,186.27	$ 32,186.27		
County Tax	10,561.84		10,561.84	10,561.84		
Totals	$ 42,748.11		$ 42,748.11	$ 42,748.11		
GRAND TOTALS	$170,523.11	$43,333.38	$213,856.49	$189,919.67	$ 1,932.45	$ 25,869.27

Available—Paid to:	Amount
STATE TAX	
$32,186.27—State Treasurer	$32,186.27
COUNTY TAX	
10,561.84—County Treasurer	10,561.84
EXCISE TAX	
4,423.81—C. F. Smith (truck)	1,646.00
Carried forward to 1944	2,777.81
SUPPLEMENTAL TAX	
352.42—Credit Net Debt	352.42
Paid on Town Debt	
OVERLAY	
6,210.57—Credit Net Debt	6,210.57
Paid on Town Debt	
TEMPORARY LOAN	
40,000.00—Fidelity Trust Co.	40,000.00
VILLAGE GREEN	
150.00—Caretaker 23 weeks @ $5.00	115.00
Supplies	4.00
Balance $31.00 carried to 1944	
ASSESSORS' PLANS	
185.40—Loring Short and Harmon	18.00
Balance $167.40 carried to 1944	

State Auditor's Report

TO THE INHABITANTS OF THE TOWN OF CAMDEN:

In accordance with the request of your municipal officers, this department, represented by C. G. Hawes and W. E. Burgess, Jr., has completed an examination of the accounts of your town officials for the municipal year ended February 1, 1944.

In our opinion, based upon such examination, the accompanying exhibits and schedules fairly present the financial condition of your municipality as of February 1, 1944, and the results of its operations for the municipal year then ended.

The data obtained by us is summarized in the following:

Exhibit:

A Balance Sheet
B Cash Receipts and Disbursements
C 1943 Valuation, Tax Assessment and Collection
D Statement of Departmental Operations
E Analysis of Change in Net Deficit

Schedule:

1. Reconciliation of Treasurer's Cash Balance
2. Summary of Taxes
3. Summary of Tax Liens with Supporting Detail
4. Accounts Receivable

5. Summary of Sewer Taxes with Supporting Detail
6. Trust Fund Investments
6-a Analysis of Change in Cemetery Trust Fund Investments
7. Special Funds
8. Bonds Payable
9. Excise Tax Collections

Respectfully submitted,

STATE DEPARTMENT OF AUDIT
Harold E. Crawford
Municipal Auditor

Exhibits and Schedules can be seen at Selectmen's Office.

Graphic Comparison of Appropriations

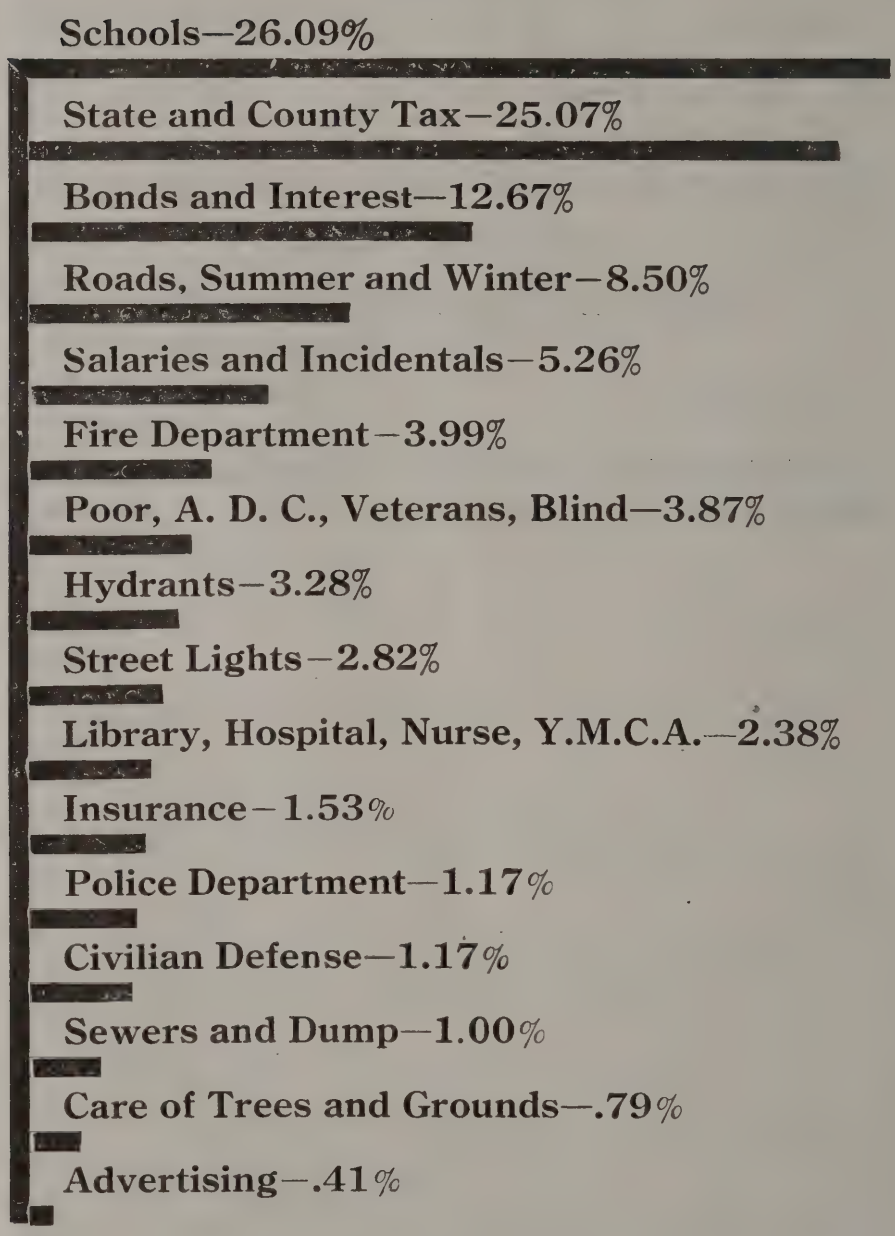

Town Manager's Report

1944 should be a "Red Letter" year in the history of Camden.

The town at their annual meeting should raise $3,100.00 over the amount necessary to raise for bonds maturing this coming year, in order to be free from debt in 1944.

The Selectmen have signed an agreement with the Camden National Bank to hold in trust all funds turned over to the bank for the payment of bonds and coupons falling due for the years 1945-46 and 47.

You will note in this report that $7,000.00, balance of 1943 appropriation for bond retirement, together with the balance of interest appropriation, amounting to $451.50, has been deposited in this trust fund.

It is also interesting to compare our present assets and liabilities with those of previous years. At present the amount of uncollected taxes and accounts receivable is small, having either been paid or abated, and the property on which tax liens have foreclosed has been set up as tax acquired property, and written off from assets of the town.

Unexpended balances of 1943 appropriations have been carried forward to 1944.

The cash balance is more than sufficient to take care of appropriation accounts carried forward.

Tax collections for 1943 commitment amounted to more than 98 per cent.

Permanent improvements for the town have suffered again this year on account of manpower shortage, and priorities for materials. We were able to get enough tar for surface treatment of roads but could not get materials for sidewalks.

We were unable to buy a tractor sidewalk plow, but were fortunate to be able to buy a 1 1-2 ton truck to help in the snow removal program.

The balance from excise tax is carried forward to next year, and it is hoped we will be able to buy a tractor in 1944.

We have tried to maintain necessary service with a small crew.

I will call to your attention the amount of poor relief, which is the smallest expenditure since 1921, due partly to old age assistance grants, and partly to work furnished in the mills and shipyards.

Local payrolls have reached an all time high; we are informed that the local shipyard has furnished approximately four hundred thousand man days of employment, and a payroll of two million, two hundred and ninety thousand dollars.

We had planned to print the State Auditor's report in full this year, but on account of lack of help in the Herald office it was impossible to have the report in time for distribution. We have done our best to use all of the Auditor's figures, but lack the numerous tables furnished in their report.

I would like to focus attention to the Health Officer's report, especially where it refers to vaccinations and inoculations. The State Health Department lays stress on all preventative measures to insure health, especially in these times of returning service men from Foreign Countries, and the security of local doctors in every community.

In behalf of the municipal officers, I wish to thank the American Legion, and other service organizations, for their efforts in erecting and dedicating the Memorial Tablet for Service men and women, and to Rev. William E. Berger for the introductory tribute dedicating our annual report to the cause of Freedom.

P. R. KELLER

Town Clerk's Report

February 1, 1943 to February 1, 1944

Deaths:

Male	50
Female	40
	90

59 were residents of Camden.

Three were over 90—20 were over 80—10 were under one year.

Births:

Male	73
Female	69
	142

69 were residents of Camden.
Three were four still births.

Marriages: 59—70 were residents of Camden.

Dogs licensed:

Male	215	
Female	37	
Spayed Females		104
	356	

Dog licenses audited by State Auditors.

Documents recorded, 73.

JOHN L. TEWKSBURY

Report of Fire Department

This year I am able to report the lowest fire loss Camden has ever experienced, $1,135.00 within the protected area. This loss does not effect the tax valuation of the town, all buildings damaged by fire were repaired or rebuilt.

Under the present world conditions we feel we have been very fortunate to keep this loss down and that the citizens are becoming more and more fire conscious as the times goes on. Fire prevention and fire safety are just as important as fire fighting and a great deal can be done on your part to keep this loss down to this year's level.

Our equipment is in very good condition and the boys take an interest in keeping it up. Our supply of hose is down due to the restrictions put on by the War Production Board. However, we think that it will be released some time this year, and we will be allowed to build up our supply to the normal amount or enough to replace wet hose with dry without waiting for it to dry in the tower. We were lucky to have a good supply of small equipment on hand and have it last, with good care, until the war is over. Some materials ordered two years ago are just coming in now.

It is with a great deal of pleasure and satisfaction that I report that the twelve boys of the Auxiliary Firemen have done an outstanding job as helpers to the regular firemen in this shortage of man power.

In several cases they have taken their places like veterans and carried on their jobs. This was a great relief to the officers of the department.

The Armed Service still have three of our men, Archie Plaisted, Norman Bowley and Harold Wiley. Eddie Dodge and LeForest Earl Dodge have returned with service discharges.

We expect to carry on an extensive training program under the Civilian Defense and Department of Education to prepare us for the changes that are bound to come after the War.

We are working on plans for a much needed new Fire Station; we have the Architect's sketches of the floor plans and a building to be in keeping with the Library building. This is to be post-war work.

Causes for the calls:

1942

Chimneys	71
Careless smoking	4
Grass	8
Oil burners	3
False	3
Over-heated stove pipes	2
Brush	2
Rubbish	2
Dump	1
Tar kettles	2
Incendiary	2
Woods	2
Unknown	2
Gasoline	1
	103

136 telephone calls; 11 alarms.

1943

Chimneys	87
Rubbish and fields	26
Oil Burners	4
Roof fires	4
False	3
Wiring	3
Over heated stove pipes	2
Fires in hollow trees	2
Dump	2
Tar Kettles	2
Poor house keeping	2
Fire place	1
Defective wiring	1
Carelessly working high power switch	1
Welding	1
Spontaneous	1
Unknown	1
Kids playing with matches	1
Smoking	1
Engine backfiring	1
Plumber's torch	1
	147

The following men and equipment were used in extinguishing the 147 fires:

3,200	feet 2-12 inch hose
300	feet 1 1-2 inch hose
12,100	feet 3-4 inch hose
2,226	feet ladders
1,485	gal. water from booster tanks
83	Indian pump tanks
38	chimneys chained out

16 chimneys put out with Victor Chemical
53 chimneys put out with booster tanks and water
5 extinguishers
2 with Fog applicators
152 1-2 hours in service using 1,275 men and covering 289 miles

Alarms answered by trucks:

Seagrave 137
Hose 2 (Ford), 25
Ladder Truck, 8
Ambulance, 8
American LaFrance, 7
Hose 1 (Cadillac), 7

Comparison of losses for five years:

	Calls	Loss
1939	147	$1,575.00
1940	140	19,017.46
1941	169	9,435.32
1942	103	6,284.00
1943	147	1,135.00

In closing, may I once more express my sincere appreciation to the Officers and Members of the Fire Department, Town Manager, Selectmen and citizens for their splendid spirit of cooperation that I have received from them during the past year.

Respectfully submitted,

ALLEN F. PAYSON, Chief

Camden Public Library

Number of volumes in library Mar. 1, 1943	16,049
Number of volumes added by purchase	373
Number of volumes added by gift	42
Number of volumes replaced	67
	16,531
Number of volumes withdrawn	428
Total volumes in library Mar. 1, 1944	16,103
Number of volumes of magazines bound	2
Number of volumes borrowed from other libraries	14
Largest daily circulation	199
Smallest daily circulation	47
Average daily circulation	111
Number of class books issued	7,527
Number of juvenile books issued	6,113
Number of periodicals issued	2,042
Total circulation	33,752
Circulation per capita	9
Number of cards re-issued	130
Number of new cards issued	285
Number of cards withdrawn	191
Number of persons holding cards Mar. 1, 1944	3,190
Number of children instructed in use of library	48

DORIS B. OGIER, Librarian

LIBRARY TREASURER'S REPORT

Dr.

Cash in Treasury Feb. 1, 1943	$ 869.15
Received from:	
Town	2,000.00
State	80.00
Maintenance Fund	1,698.04
Endowment Fund	533.75
Librarian's Fees	395.00
Book Fund	753.00
	$ 6,328.94

Cr.

Disbursements as follows:	
Librarian	$ 1,103.20
Assistants	732.00
Janitor	819.04
Books and bindings	776.71
Magazines and newspapers	135.80
Fuel	285.78
Lights	45.17
Insurance	205.96
Water	17.10
Repairs	57.08
Sundries	56.65
Supplies	72.26
Building and Repair Fund	200.00
U. S. Defense Bond Series "G"	1,000.00
Balance on hand	822.19
	$6,328.94

Library assets on hand comprising endowment and trust funds amount to $25,184.36.

RITA C. HOPKINS,

Treasurer

Camden, Me., February 28, 1944

I hereby certify that I have examined the books of Rita C. Hopkins, Treasurer of the Camden Public Library and find them correct and with proper vouchers on file.

JOHN L. TEWKSBURY,

Auditor

LIBRARY GROUND AND HARBOR VIEW PARK

Treasurer's Report

Dr.

Balance Feb. 15, 1943	$ 48.01		
From Bok Trust Fund	1,000.00		
		$	1,048.01

Cr.

P. W. Pitcher, labor	$ 656.70		
Orville Young, labor	168.15		
John R. Williams, labor	25.63		
Walter J. Wadsworth, labor	23.42		
Gage Grindle, labor	11.72		
Geo. Hall, labor	60.00		
Lights	13.60		
Misc. Expense	3.75		
Repairs	2.80		
Supplies	27.04		
Collector of Internal Revenue	46.60		
			1,039.41
Balance February 15, 1944		$	8.60

W. G. WILLIAMS,
Treasurer

Report of Health Officer

The contagious diseases as reported in 1943 are as follows:

Meningitis:	
non-epidemic type	3
epidemic type	1
Infantile Paralysis	1
Typhoid Fever	1
Scarlet Fever	2
Pneumonia	3
Measles	4
Mumps	57
Chicken Pox	19
Influenza	?

In order that the Department of Health and Welfare may keep accurate records each town is asked to report through its health officer, by householders, if no doctor is needed, the kinds and the number of contagious diseases. Unless each family cooperates in reporting, the health officer is unable to carry out his duties as prescribed by the laws of the State of Maine. To help each householder the following list provides the usual periods of incubation of the reportable diseases.

Chicken, pox, 14 to 21 days.
Diphtheria, 2 to 5 days, possibly 7.
Dysentery, about 3 days.
German Measles, 2 to 3 weeks.
Measles, 10 to 14 days.
Mumps, 14 to 21 days.

Scarlet Fever, 2 to 7 days.
Septic sore throat, 1 to 4 days.
Small pox, 8 to 16 days.
Typhoid Fever, 1 to 3 weeks.
Whooping Cough, 4 to 14 days.

Such diseases as Diphtheria, Small Pox, Typhoid Fever and Whooping Cough are listed on the whole as Preventable Diseases. Parents are urged to take advantage of the use of inocculations to prevent the spread of these diseases. Service men and women returning from the battle fronts will bring into our country diseases that will rapidly spread among the civilians. All those who protect themselves will be immune and illnesses will be kept at a minimum. Vaccinations and inoculations will be offered free of charge, from time to time, and it is the duty of each and every citizen, because of the scarcity of local doctors, to care for himself and his children to the best of his ability.

Respectfully submitted,
FLORICE PITCHER, R. N.

REPORT OF DISTRICT NURSE

Year Ending Jan. 31, 1944

Number of calls, 2,009.
Number of patients, 322.
Number of Metropolitan calls, 22.
Number of follow-up calls, including crippled children, tuberculosis, etc., 68.
Number of clinic visits, Rockland, 4; Bangor, 1.

Respectfully submitted,
ALLURA E. PITCHER, R. N.

REPORT OF MILK INSPECTOR

During the past year, there have been 28 cards signed for Producer's Licenses to sell milk and cream in the town of Camden, 2 less than last year.

We have taken 21 samples of milk and cream during the year, which is 12 less than last year. Said samples were sent to Orono, tested, and with exception of a very few cases proved up to the standard.

There are 13 stores retailing milk and cream. I have inspected said stores and found them licensed as required.

I have been out with the State Inspector, four days during the year, inspecting barns, and milk rooms and found them (except in a few cases) quite satisfactory.

I wish to thank all concerned for their cooperation during the year.

Respectfully submitted,

ALTON P. FRENCH,
Local Milk Inspector

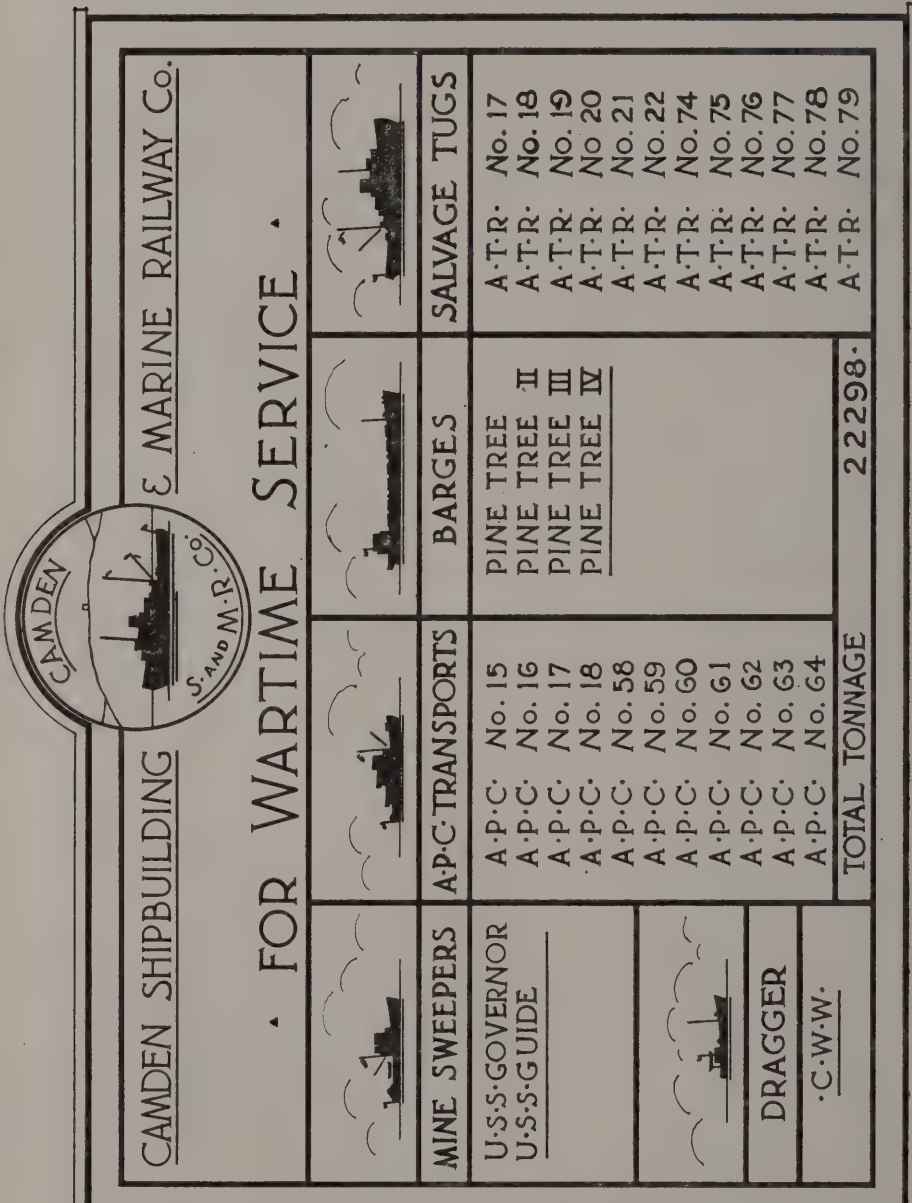
CAMDEN
S. AND M. R. CO.
CAMDEN SHIPBUILDING & MARINE RAILWAY Co.
FOR WARTIME SERVICE
MINE SWEEPERS
U·S·S·GOVERNOR
U·S·S·GUIDE
A·P·C· TRANSPORTS
A·P·C· No. 15
A·P·C· No. 16
A·P·C· No. 17
A·P·C· No. 18
A·P·C· No. 58
A·P·C· No. 59
A·P·C· No. 60
A·P·C· No. 61
A·P·C· No. 62
A·P·C· No. 63
A·P·C· No. 64
DRAGGER
·C·W·W·
BARGES
PINE TREE
PINE TREE II
PINE TREE III
PINE TREE IV
SALVAGE TUGS
A·T·R· No. 17
A·T·R· No. 18
A·T·R· No. 19
A·T·R· No 20
A·T·R· No. 21
A·T·R· No. 22
A·T·R· No. 74
A·T·R· No. 75
A·T·R· No. 76
A·T·R· No. 77
A·T·R· No. 78
A·T·R· No. 79
TOTAL TONNAGE 22298·

Camden - Built Ships

ATR

These ocean-going salvage ships are a new type of Naval combat vessel, 167′ overall, and heavily armed. They were developed in the early years of the war by the British to save or salvage large ships in trouble as a result of enemy action. It has been publicly stated that a very few of them around the coasts of England in the first three years of the war saved over two and a half million tons of shipping.

Barges

This is the only work undertaken by the Shipyard for the Maritime Commission. These barges were designed to bring coal to New England and relieve the burden on the railroads. They carry 1350 or more tons.

AMc

The Guide and the Governor were the first two ships built by the Shipyard under its wartime program, being built experimentally before America entered the War.

C. W. W.

This was a 75′ dragger with a fish capacity of ninety thousand pounds built for Captain Carver of Rockland, but immediately taken over by the Navy upon delivery, for war-time purposes.

APc

This class was 106′, being adapted from the AMc's, but designed for invasion and small transport service. Some of these ships were delivered to our Allies under Lend-Lease and the remainder have seen active service in the Southwest Pacific.

Camden Community Hospital

Elmer E. Joyce, President Hospital Association

Louette MacLeod, R. N., Superintendent

Department of Public Education

School Committee

Elmer E. Joyce	Term expires March 1944
George H. Thomas	Term expires March 1945
Mrs. Dorothy Harmon	Term expires March 1946

Special Teachers

Ruth Collemer, Supervisor of Music

Chester Hammond, Supervisor of Instrumental Music.

Stanley A. Frye, Instructor, Trades and Industries and Vocational Education.

A. S. Achorn, Instructor, Vocational Education.

Jean Goodwin, Instructor, Home Economics.

Elcey Sawyer, Instructor, Commercial Subjects.

Rev. Melvin H. Dorr, Instructor, Physical Education for Boys.

High School

Carleton P. Wood, Principal, Science.

Lester Shibles, Mathematics.

Bertha S. Clason, Latin and History.

Milford A. Payson, English and French.

Ethel Oliver, English and Dramatics.

Anna Keating, Spanish, History and English.

Helen McCobb, Economics, Booking and Business Mathematics.

Grades—Brick Building

Mary E. Taylor, Principal, Mathematics, 7th and 8th.
Eva M. Rideout, English, 7th and 8th.
Olive Chick, Social Studies, 7th and 8th.
Vernita Colson, Literature, 7th and 8th.
Sara R. Young, 6th A.
Doris Frye, 6th B.
Edith Arey, 5th.
Evelyn Bailey, 4th.
Evelyn Knight, 3rd.
Marjorie Steen, 2nd.
Norma Butterfield, 1st, began September, 1943.
Marion Spurling, K-Primary and Penmanship.

Elm Street

T. Lucine Arau, Principal, 5th.
Ellen Birmingham, 4th.
Mildred Oliver, 3rd.
Pearl Walden, 2nd.
Louise Dyer, 1st.
Marion Spurling, K-Primary and Penmanship.

Janitors

Clarence Thorndike, High School.
Francis McGrath, Brick Building.
Fred Irish, Elm Street.

Health Department

Physicians: A. F. Green, M. D.; H. J. Pettapiece, D. O.
School Nurse: Mrs. Florice Pitcher, R. N.
Dentists: Dr. Lee Ellis, Dr. W. L. Dickens, Dr. Millard Long, Dr. Frederick Powers.
Optometrists: K. M. Green, Frank Morrow.

Conveyance

Harold H. Nash

School Calendar

Winter Term, 1st period, Jan. 3 to Feb. 18	7 weeks
Winter Term, 2nd period, Feb. 28 to April 14	7 weeks
Spring Term, April 24 to June 16	8 weeks
Fall Term, Sept. 4 to Dec. 15	15 weeks

School Holidays

Memorial Day, May 30; Labor Day, September 4; Armistice Day, November 11; Thanksgiving Day and the day following.

School Statistics

School Census, April 1943—Boys, 404; Girls, 426; Total, 830.

Enrollment, September, 1943: Elm Street, 155; Brick Building, 295; High School, 204; Total, 654.

Tuition Pupils: Lincolnville, 15; Hope, 20; Northport, 1.

FINANCIAL STATEMENT
SCHOOL FUND ACCOUNT

Receipts

Balance 1943	$ 629.68	
Appropriation	38,600.00	
State School Fund	6,589.52	
State Defense School	170.00	
Tuition	2,850.00	
Charles C. Wood, Library Fund	150.00	
Cash	174.13	
		$ 49,163.13

Expenditures

Elementary Teachers	$ 19,104.72	
Secondary Teachers	13,909.03	
Janitors and cleaning Ele. Buildings	2,497.85	
Janitors and cleaning Sec. Buildings	1,147.90	
Conveyance	2,134.95	
Fuel, Elementary	1,757.68	
Fuel, Secondary	829.96	
Text Books and Sup., Ele.	2,100.13	
Text Books and Sup., Sec.	1,324.90	
Electricity and Water, Ele.	536.74	
Electricity and Water, Sec.	453.64	
		45,797.50
		$ 3,365.83

SPECIAL SCHOOL ACCOUNTS

Receipts

Appro. for Repairs	$ 500.00	
Appro. for Equipment	300.00	
Appro. for Health	1,100.00	
		$ 1,900.00

Expenditures

Paid for Repairs	$ 497.84	
Paid for Equipment	75.00	
Paid for School Nurse	800.00	
Paid for Physicians	150.00	
Paid for Dentists	100.00	
Paid for Optometrists	50.00	
		$ 1,672.84
Balance		227.16

INDUSTRIAL AND VOCATIONAL EDUCATION

Receipts

Balance 1943	$ 73.54	
Appropriation	3,300.00	
State, Home Economics	500.00	
Trade and Industries	776.92	
Vocational Education	1,325.10	
Mr. Frye, cash	115.00	
		$ 6,090.56

Expenditures

Instruction, Home Econ.	$ 1,129.98	
Expense, Home Econ.	154.27	
Instruction, Vocational Trades and Industries	3,620.04	
Expense, Vocational Trades and Industries	497.06	
		$ 5,401.35
Balance		689.21

PHYSICAL EDUCATION

Receipts

Balance, 1943	$ 50.94	
Appropriation	700.00	
State Aid	600.00	
		$ 1,350.94

Expenditures

Teachers' salary	670.00
Balance	$ 680.94

SCHOOL BUDGET RECOMMENDED FOR 1944-1945

I	School Fund Account		$ 38,600.00
II	Special School Accounts:		
	Repairs	$ 500.00	
	Equipment	300.00	
	Health	400.00	
			$ 1,200.00
III	Physical Education		400.00
IV	Industrial and Vocational Ed.		3,300.00
	Total Appropriations recommended		$ 43,500.00
	Total Appropriations 1943		44,500.00
	Decrease over last year		1,000.00

REPORT OF SCHOOL NURSE

In addition to the usual routine examinations given each child, Health Habit Classes were held in the lower grades last year ending in May. Children were taught to practice the health habit rules they learned each day and the reason why these habits are important to the life of a growing child. Classes were started in the Junior High Grades, in September, stressing prevention of diseases, community health and hygiene with first aid being given the 8th grade.

In April a dental clinic was held and nineteen children were given complete dental correction including extractions, fillings, some of which were porcelain as well as silver, and prophylaxis.

There seems to be some misunderstanding in regard to the examinations given by the Optometrists. The three buildings are divided between the two local men. Any child found to have questionable vision and should receive further examination is taken to the office of the Optometrists doing the examinations. If the child is found to need glasses, or needs a change in his present glasses, a notice is sent to the parents or they are visited by the school nurse. They may take the child to any optometrist or oculist they prefer. This type of examination is much more thorough and is part of the regular routine.

During March and April a vaccination Clinic was held in the schools. Doctor Carswell, then school physician, vaccinated about 300 children.

Permission slips have been returned for about 150 students in the upper grades and High School

to be skin-tested for tuberculosis which will be followed by x-ray if found to be positive. Fifteen children are being followed up regularly by x-ray that have had positive reactions in the past.

Cod-liver-oil has been given in the lower grades up to and including the two divisions of the 6th. Milk was discontinued this year because of the expected shortage and also because of the better working conditions.

In addition to the routine work at the school the nurse is on call at all buildings during the entire school week to be of any assistance to the pupils, teachers and parents.

Respectfully submitted,

FLORICE PITCHER, R. N.

HIGH SCHOOL PRIZES

The winners of prizes in the graduating class of 1943 were as follows: The Charles C. Wood Scholarship prizes of twenty dollars each to the girl and boy receiving the highest ranks for four years in the College Preparatory Course were won by Isabel Payson and Maynard Norton.

The Becker College Scholarship medal awarded to the student receiving the highest rank in the Commercial Course went to Ruth Nickerson.

The American Legion Awards for Citizenship to the girl and boy chosen by their classmates from among the ten high ranking students for marked characteristics in citizenship were won by Sara Hary and Douglas Libby.

We are fortunate that we could hold our teaching force pretty much intact this year when so many teachers in other towns are leaving for more lucrative positions. We had one resignation last June, Mrs. Mildred Gould, who has been teaching in Camden many years. Her position has been ably filled by Norma Butterfield, a graduate of Gorham Normal School with the degree of B. S. in Education. We lost Laurence Daily, the Physical Education Instructor, to the Armed Forces.

For the year 1943 the average school rate in the State was .01485 while the school rate for Camden was .00869.

We received from the State School Fund more than $2,800 over the amount for last year, due to the increase in subsidy for teaching positions from $100 to $190 by act of the last Legislature. We were able to make substantial increases in the salaries of our teachers by this increase which helps them meet the increase in living costs.

We have been unable to employ a man to take Mr. Dailey's place in the field of Physical Education. Dr. Melvin Dorr of the Baptist Church, kindly offered his services to assist the boys athletic teams, and Miss Helen McCobb of the High School faculty has been coaching the girls basketball teams. We appreciate their willingness to help.

The sale of War Stamps and Bonds has been a weekly program in all schools and all have done remarkably well. The maturity value of Bonds sold to February 18 is $15,415.00, and the amount in War Stamps $5,831.50. The teachers and pupils have done a remarkable job in the salvage program.

I wish to commend to the parents of Camden pupils the Parent-Teacher Association. There is no group of citizens that can do more for Camden schools than a real live and active P-T-A. I hope the parents will get interested in this endeavor and give it all the support it deserves.

This year we hope to make a start toward a new High School building. I believe that most citizens know the need and I hope that the voters will appropriate a sum of money to be used as a sinking fund for this purpose. We should be in a position to take advantage of whatever post-war building program seems advisable.

I want to express my personal appreciation to the teachers, pupils and citizens generally for their splendid cooperation in the war effort and for the loyalty to the whole school program.

Respectfully submitted,

CHARLES E. LORD,
Superintendent

ACTION TAKEN ON ARTICLES IN THE TOWN WARRANT AT THE ANNUAL MEETING HELD MARCH 8, 1943

1.	To choose a Moderator	Adin L. Hopkins
2.	To hear and act upon the reports of the Town Officers	Accepted
3.	To elect Town Officers	See list of Officers
4.	To elect a Budget Committee	See list of Committee
5.	Salaries and Incidentals	$8,900.00
6.	Town debt	19,800.00
7.	Interest on Town debt	1,800.00
8.	Insurance on Town property	2,600.00
9.	Bond for Treasurer and Collector	75.00
10.	Temporary loans not to exceed	50,000.00
11.	Selectmen to dispose of real estate acquired by non-payment of taxes	Approved
12.	Advertising Natural Resources	700.00
13.	General School maintenance	38,600.00
14.	Special School Purposes:	
	A. School repairs	500.00
	B. Health Dept.	1,100.00
	C. Equipment	300.00
	D. Physical education	700.00
	E. Industrial education	3,300.00
15.	Public Library	2,000.00
16.	Police Department	2,000.00
17.	Fire Department	6,800.00
18.	Hydrant service	5,600.00
19.	Street and Traffic lights	4,800.00
20.	Support of Poor	3,500.00
21.	Aid to dependent children	3,000.00

22.	Veterans' and Blind Aid	100.00
23.	District Nursing Association	500.00
24.	Mountain View Cemetery	300.00
25.	Memorial Day	100.00
26.	Roads and Bridges	9,000.00
27.	Sidewalks	300.00
28.	Street cleaning	500.00
29.	Sewers and catch basins	500.00
30.	State Aid Road construction	Laid over
31.	State Road maintenance	1,700.00
32.	Third class maintenance	500.00
33.	Snow removal	2,500.00
34.	Protection of trees	500.00
35.	Public Beach	300.00
36.	Lease and care of Town Dump	1,200.00
37.	Maintenance of float	100.00
38.	Maintenance of Y. M. C. A. Gym	750.00
39.	Camden Community Hospital equip.	800.00
40.	Civilian Defense activities	2,000.00
41.	Brown Tail Moths	50.00
42.	Retirement System	Committee appointed
43.	Bisbee Fund	Laid over
44.	Discontinue Pendleton Road	Approved
45.	Accept Eaton Avenue	Laid over
46.	Water main on Eaton Avenue	Laid over
47.	Established Curfew	Selectmen to direct
48.	Sidewalk tractor and plow	Purchase from Excise Tax

Town Warrant

STATE OF MAINE

KNOX, SS.

To Warren B. Conant, Constable of the Town of Camden, in the County of Knox.

Greeting:

In the name of the State of Maine, you are hereby required to notify and warn the inhabitants of the said Town of Camden, qualified by law to vote in town affairs, to meet in the Opera House building in said town, on Monday, the 13th day of March, A. D., 1944, at nine o'clock in the forenoon, the polls to be opened at 9:15 in the forenoon and kept open at least four hours thereafter, to act on the following articles, to wit:

1. To choose a Moderator to preside at said meeting.

2. To hear and act upon the report of the town officers.

3. To elect a budget committee of not less than twenty-one, nor more than twenty-five citizens, representing all sections of the town, to assist the town officers during the fiscal year, and to make recommendations at the next annual town meeting concerning all articles in the warrant.

4. To elect a clerk, three, five or seven selectmen, assessors and overseers of the poor, treasurer, tax collector and school committee.

5. To fix the salaries of elective officers, not provided by charter, and to see what sum of money the town will vote to raise to defray the salaries and incidental expenses and how the same shall be raised.

6. To see what sum of money the town will vote to raise to pay on the town debt and how the same shall be raised.

7. To see what sum of money the town will vote to raise to pay the interest on the town debt, and how the same shall be raised.

8. To see what sum of money the town will vote to raise for fire and liability insurance on all town-owned real and personal property.

9. To see if the town will vote to buy the bond for the town treasurer and the tax collector, and how the money for the same shall be raised.

10. To see if the town will authorize the treasurer and selectmen to negotiate temporary loans as they may deem necessary, to pay municipal indebtedness for the current year, and the sums so borrowed to be paid out of moneys raised by taxes for the current municipal year. All loans to be in conformity with Section 83, Chapter 5, of the Revised Statutes.

11. To see if the town will vote to authorize the Selectmen on behalf of the town to sell and dispose of any real estate acquired by the town for non-payment of taxes thereon, on such terms as they deem advisable, and to execute quitclaim deeds for such property.

12. To see what sum of money the town will vote to raise and appropriate for advertising our natural

resources, advantages and attractions, under the provisions of Chapter 5, Section 82, of the Revised Statutes and how the same shall be raised.

13. To see how much money the town will vote to raise for General School Maintenance.

14. To see how much money the town will vote to raise for each of the special school purposes listed below:

A. School Repairs
B. Health Department
C. Equipment
D. Physical Education
E. Industrial and Vocational Education

15. To see what sum of money the town will vote to raise for the Camden Public Library, and how the same shall be raised.

16. To see what sum of money the town will vote to raise to pay the expenses of the Police Department, and how the same shall be raised.

17. To see what sum of money the town will vote to raise to pay the expenses of the Fire Department, and how the same shall be raised.

18. To see what sum of money the town will vote to raise for hydrant service, and how the same shall be raised.

19. To see what sum of money the town will vote to raise for street lighting, traffic light, arch, and clock, and how the same shall be raised.

20. To see what sum of money the town will vote to raise for the support of the poor for the ensuing year and how the same shall be raised.

21. To see what sum of money the town will vote to raise for aid to dependent children for the ensuing year, and how the same shall be raised.

22. To see what sum of money the town will vote to raise for Veterans' and Blind Aid for the ensuing year, and how the same shall be raised.

23. To see what sum of money the town will vote to raise towards defraying the expenses of the District Nurse, and how the same shall be raised.

24. To see what sum of money the town will vote to raise for the care of Mountain View Cemetery, and how the same shall be raised.

25. To see what sum of money the town will vote to raise to help pay the expenses of the Arey-Heal Post, American Legion, on Memorial Day, and how the same shall be raised.

26. To see what sum of money the town will vote to raise for the repair and construction of roads and bridges for the ensuing year, and how the same shall be raised.

27. To see what sum of money the town will vote to raise for the repair and construction of sidewalks, and how the same shall be raised.

28. To see what sum of money the town will vote to raise for street cleaning, and how the same shall be raised.

29. To see what sum of money the town will vote to raise for the maintenance of sewers and catch basins, and how the same shall be raised.

30. To see what sum of money the town will appropriate and raise for State Aid road construction

(in addition to the amounts regularly raised for the care of ways, highways and bridges) under the provisions of Section 19, Chapter 28, Revised Statutes of 1930, or under the provisions of Section 3, Chapter 229, Public Laws of 1937.

31. To see what sum of money the town will vote to raise for maintenance of State and State Aid Roads, and how the same shall be raised

32. To see what sum of money the town will vote to raise for maintenance of third class roads constructed with State funds, and how the same shall be raised.

33. To see what sum of money the town will vote to raise for breaking roads and removing snow for the ensuing year, and how the same shall be raised.

34. To see what sum of money the town will vote to raise to spray, trim or otherwise protect our shade trees, and how the money for the same shall be raised.

35. To see what sum of money the town will vote to raise for the improvement and care of the public beach, and how the same shall be raised.

36. To see what sum of money the town will vote to raise for the lease and care of the town dump, and how the same shall be raised.

37. To see what sum of money the town will vote to raise for maintenance of the float at Public Landing, and how the same shall be raised.

38. To see what sum of money the town will vote to raise to pay the Camden Y. M. C. A. for mainten-

ance of the gymnasium, and how the same shall be raised.

39. To see what sum of money the town will vote to raise to pay the Camden Community Hospital for supplies and equipment, and how the same shall be raised.

40. To see if the town will vote to participate in the retirement plan, for its employees, established by Chapter 328 of the Public Laws of 1942, as amended by Public Laws of 1943, and if approved, how the money shall be raised.

41. To see if the town will vote to accept the gift of a bronze tablet, worded as follows: "Except a man be born of water and of the Spirit, he cannot enter into the Kingdom of God." John 3, 5. Scientifically these words signify that all earthly activities of mortal man inductively react to the spiritual sphere of immortal life." The same to be properly placed upon the campus of the High School, and endowed with a sufficient fund for its perpetual care.

42. To see if the town will vote to include as a part of Mountain View Cemetery, the lots adjacent thereto, upon the condition that such lots are acceptable to the Trustees of Mountain View Cemetery Association.

43. To see if the town will vote to create a Capital Reserve Fund in accordance with Chapter 262 of the Public Laws of 1943, how much money will be provided for this fund, and for what purpose, and how the same shall be raised.

44. To see if the town will vote to establish a

planning board in accordance with Chapter 199 of the Public Laws of 1943.

45. To see if the town will vote to accept a deed from the Applachian Mountain Club (on the receipt of an offer from that Club) of the Club's ten acres (more or less) of land on the summit of Ragged Mountain, to be held in trust for the benefit of the public, said land to revert to the Applachian Mountain Club if the land ever ceases to be used for the benefit of the public.

46. To see if the town will vote to sell the lot, or part of the lot, on Mountain Street, purchased from Carl Cole in 1932.

47. To see if the town will vote to assign parking space on Main Street in front of Lankton's Taxi Station, for their use.

48. To see if the town will vote to buy the Spear lot, "so called," adjacent to the Opera House lot on Washington Street, and if voted, how the money for same shall be raised.

49. To see if the town will vote to accept the name of Mountain View Cemetery for the Public Burying Ground on Mountain Street in the town of Camden, and to place the management, operation and care of said cemetery in the charge of a Board of nine Trustees, of whom one shall be the Town Manager, or the Chairman of the Board of Selectmen. The other eight members to be appointed by the Board of Selectmen, as follows: at the beginning of the year 1944-45 they shall appoint two for a term of one year each, two for a term of two years each,

two for a term of three years each, and two for a term of four years each, and at the beginning of each year thereafter they shall appoint two trustees to serve a term of four years each. If any trustee shall vacate office the said Board of Selectmen shall within thirty days appoint a Trustee to fill the unexpired term in the same manner as the appointment of the vacated Trustee.

The Trustees shall be authorized to expend such sums of money appropriated by the town of Camden for the maintenance and care of said cemetery, and such sums of money as shall be derived from income of money left in trust to the Town of Camden for the perpetual care of individual lots, or for the general upkeep and improvement of the Cemetery as a whole.

The Selectmen give notice that they will be in session for the purpose of correcting the voting list, Saturday, March 11, 1944, from 2:00 p. m. to 5:00 p. m.

The Polls will be open for voting March 13, 1944 from 9:15 a. m. to 1:15 p. m.

Given under our hands this twenty-eighth day of February, 1944.

CLAYTON R. McCOBB
MAURICE E. PAYSON
ALLIE U. DOUGHERTY
WILLIAM F. PACKARD
JOHN W. E. FELTON
Selectmen of Camden

INDEX

Reports of:

Assessors 10
Accounts Receivable 16
Comparative Balance Sheet 14-15
Analysis of Change in Net Debt 16
Department Education 63
Fire Chief 49
Health Officer 57
Librarian 53
Milk Inspector 59
State Auditor 42
Tax Collector 20
Town Clerk 48
Town Manager 45
Treasurer 18

Town Warrants:

Annual Meeting 1943..... 73
Annual Meeting 1944 75

Miscellaneous:

Brief History of Town Debt 26
Camden Community Hospital (picture)..... 62
Camden Shipbuilding Record 60
Dedication 3
Graphic Comparison of Appropriations 44
Honor Roll (picture) 2
List of Town Officers 5
Notice to Taxpayers 9
Summary of Accounts .....Insert
Trust Fund Investments 17

(continued on next page)

Appropriation Accounts— Page

Advertising 39
Assessors' Plans 41
Beach 39
Civilian Defense 38
Community Hospital 39
Dependent Children 35
District Nurse 39
Excise Tax 41
Fire Department 33
Float Maintenance 40
Hydrant Rentals 39
Insurance on Town Property 29
Interest on Town Debt 27
Library 39
Memorial Day 39
Mountain View Cemetery 40
Oak Hill Cemetery 40
Opera House 38
Overlay 41
Police Department 33
Poor 34
Roads and Bridges 30
Salaries and Incidentals 28
Sewers and Catch Basins 32
Sidewalks 31
Snow Removal 32
State Aid Construction 31
State Road Maintenance 31
Street Cleaning 30
Street and Traffic Lights 39
Supplemental Tax 41
Taxes—State and County 41
Temporary Loans 41
Third Class Maintenance 31
Town Debt 27
Treasurer's and Collector's Bonds 39
Tree Protection 40
Veterans' and Blind Aid 34
Village Green 41
Waste Disposal 40
Y. M. C. A. Gymnasium Maintenance 39

FIRE ALARM SIGNALS

Camden Fire Department

24—Main, Bay View Streets
25—Bay View, Frye Streets.
26—Chestnut, Limerock Streets.
27—Elm Street School.
34—Mountain, Spring Streets.
35—Monument Square.
36—Atlantic Avenue, Sea Street.
37—High Street, Ocean Avenue
42—Park, Pearl Streets
43—Mechanic, Knowlton Streets
44—Alden, Washington Streets
45—Camden High School Building.
46—Washington, Gould Streets.
52—Knox Mill.
53—Hughes Woolen Mill.
62—Park, Union Streets.
63—Camden Mill.
5121—Camden Community Hospital
513—Camden Shipbuilding Co.

PRIVATE CALLS

2—Chief's Call
3—Call for Assistance
22—Army Call

TOWN CALLS

1—Fire All Out.
4—At 7:30 A. M. or 12:15 P. M.
No School.

In Case of Fire in your home
Tel. Fire Station, 2000

8/4/2008
140860 1 12 00
HF GROUP - IN